

EndNote X7

โดย... จิรวัดน์ พรหมพร

jirawat@book.co.th

แผนกสนับสนุนฝ่ายทรัพยากร

อิเล็กทรอนิกส์ทางการศึกษา

บริษัท บ็อค โปรโมชัน แอนด์ เซอร์วิส จำกัด

EndNote เป็นโปรแกรมที่ใช้สำหรับจัดการข้อมูลทางบรรณานุกรมที่ได้มาจากการสืบค้นแหล่งข้อมูลต่าง ๆ เช่น ฐานข้อมูลออนไลน์ หรือ ฐานข้อมูลของห้องสมุด (Library OPAC)

EndNote สามารถจัดเก็บได้ทั้งรูปภาพ ตาราง กราฟ และบรรณานุกรม ซึ่งเก็บไว้ในลักษณะฐานข้อมูลห้องสมุดส่วนตัว (Private Reference Library) เพื่อให้สามารถนำข้อมูลเหล่านั้นมาใช้ในการอ้างอิงภายในตัวเล่มวิทยานิพนธ์หรืองานวิจัยต่อไป

- จัดเก็บรายละเอียดต่าง ๆ ของรายการทางบรรณานุกรมไว้ใน **Library** ของ **EndNote**
- สามารถสร้าง **Library** ได้ไม่จำกัดจำนวน และ แต่ละ **Library** สามารถจัดเก็บรายการอ้างอิงได้ไม่จำกัดจำนวน
- มีรูปแบบบรรณานุกรมที่หลากหลายต่อการใช้งานมากกว่า **5,000** รูปแบบ
- สามารถสร้าง **Group Set** ได้สูงสุด **5,000 Group** ต่อหนึ่งห้องสมุด
- สามารถสร้าง **Custom Group** และ **Smart Group** รวมกันได้สูงสุด **5,000 Group** ต่อหนึ่งห้องสมุด
- สามารถถ่ายโอนไฟล์เอกสารรูปแบบ **PDF (Importing PDF Files)**
- ไฟล์ **PDF** ที่จัดเก็บในโปรแกรม สามารถเพิ่มหรือไฮไลต์ข้อความที่สำคัญ ค้นหาเรื่องที่สนใจภายในเอกสาร พร้อมทั้งบันทึกหรือส่งพิมพ์เอกสารได้ด้วย
- ส่งอีเมลรายการอ้างอิงพร้อมเอกสารฉบับเต็มได้
- มีการค้นหาการปรับปรุงเนื้อหาใหม่ของรายการอ้างอิงที่มีอยู่เดิม (**Find Reference Updates**)
- มีการเชื่อมต่อกับโปรแกรม **EndNote Web** ทำให้สามารถเพิ่มรายการอ้างอิงได้สูงสุด **100,000** รายการ พร้อมแนบไฟล์ได้สูงสุด **5 GB**

- เปลี่ยนรูปแบบเค้าโครงหน้าจอการใช้งานโปรแกรม (Layout)
- เปลี่ยนรูปแบบตัวอักษรของชื่อเรื่อง ชื่อวารสาร หรือเขตข้อมูลที่ต้องการ (Change Case)
- สามารถค้นหาไฟล์เอกสารฉบับเต็มของเอกสารได้ โดยทำการค้นหาจาก ISI Web of Knowledge Full Text Links, EndNote Web Services, DOI (Digital Object Identifier), PubMed LinkOut และ OpenURL
- สามารถสร้างบรรณานุกรมให้กับเอกสารในแต่ละบทโดยแยกเป็นหลายไฟล์ พร้อมทั้งสร้างเอกสารอ้างอิงที่อยู่ท้ายเอกสารให้ด้วย
- สามารถเปลี่ยนรูปแบบการอ้างอิงในเนื้อหา (Citation in Text) ได้หลากหลายรูปแบบ เช่น Display as: Author (Year), Exclude Author, Exclude Year, Exclude Author & Year และ Show Only in Bibliography เป็นต้น
- สามารถใช้งานร่วมกับโปรแกรมจัดการเอกสารทั่วไป Microsoft Word for Windows 2003, 2007 และ 2010, OpenOffice.org version 3 Writer
- ใช้งานร่วมกับระบบปฏิบัติการ Windows XP, Vista และ 7

Start EndNote Program

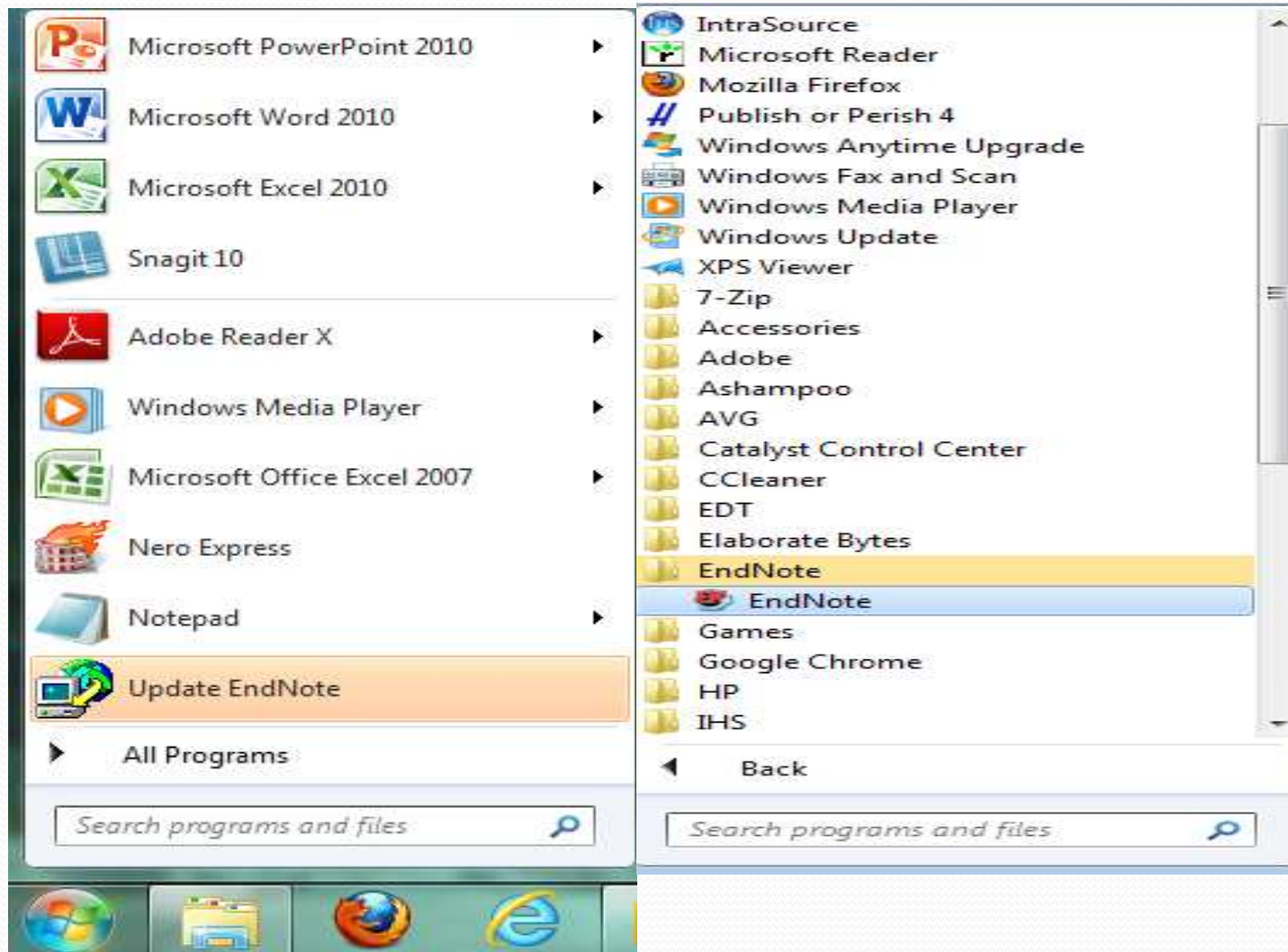

คลิกที่ Start เลือก All Programs – EndNote – EndNote Program

Create a new library

Getting Started with EndNote

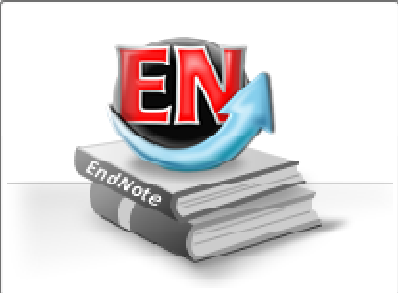

Learn about EndNote
Learn about the new features in this version of EndNote, and browse the help file.
A guided tour is available in the EndNote manual and Getting Started Guide pdf files bundled with the program.

Create a new library
If you're ready to get started, your first step should be to create a new EndNote library.

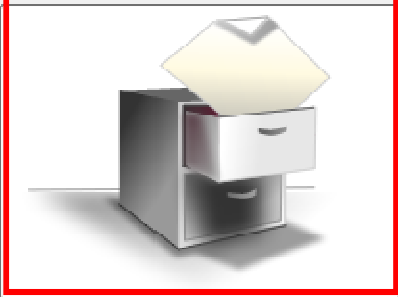

Open an existing library
Open an existing EndNote library and get started immediately.

Close

1. เลือกที่ Create a new library เพื่อสร้างห้องสมุดใหม่ หรือ เลือกที่ Open an existing library เพื่อเลือกห้องสมุดที่มีอยู่แล้ว

Create a new library

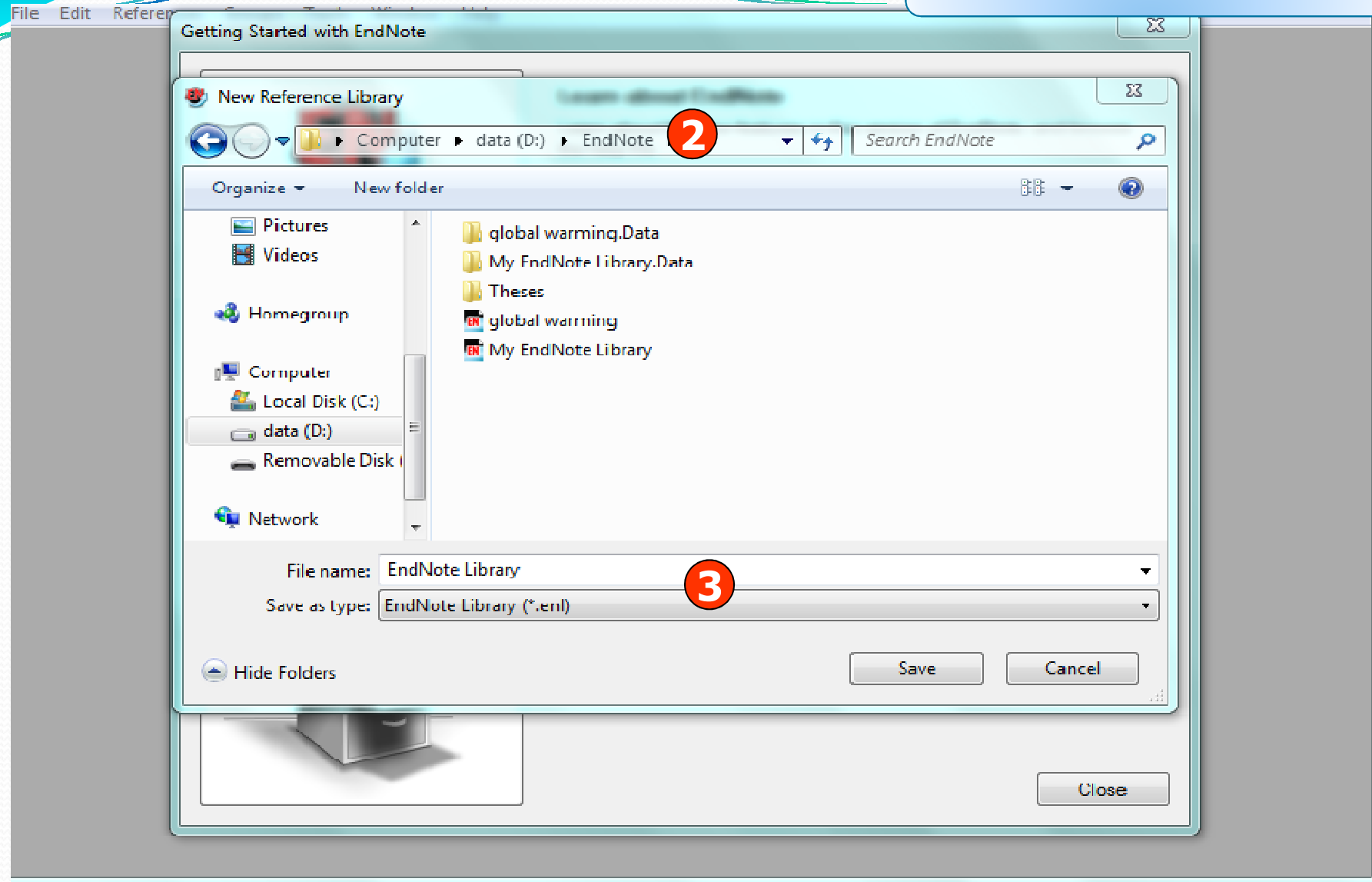

2. เลือกสถานที่จัดเก็บห้องสมุด

3. ระบุชื่อห้องสมุด แล้วคลิก Save

EndNote Library

File Edit References Groups Tools Window Help

EndNote Library

RefMan (RIS) Export

My Library

- All References (0)
- Unfiled (0)
- Trash (0)

My Groups

Online Search

- Library of Co... (0)
- LISTA (EBSCO) (0)
- PubMed (NLM) (0)
- Web of Scien... (0)

more...

Find Full Text

0	Author	Year	Title	Rating	Journal
---	--------	------	-------	--------	---------

Reference Preview Attached PDFs

Reference Type: Hide Empty Fields

No References Selected

Showing 0 of 0 references.

Layout

Add References to EndNote library

- 1. การเพิ่มรายการอ้างอิงด้วยตนเอง (Entering a References)**
- 2. การถ่ายโอนข้อมูลอ้างอิงจากฐานข้อมูลการสืบค้นเข้าสู่ EndNote**
 - 2.1 Direct Export** เป็นการถ่ายโอนรายการอ้างอิงที่สืบค้นจากฐานข้อมูลต่างๆเข้าสู่ EndNote โดยตรง
 - 2.2 Importing Reference Data into EndNote** ต้องบันทึกรายการอ้างอิงที่สืบค้นจากฐานข้อมูลต่างๆก่อน แล้วนำมาถ่ายโอนเข้าสู่ EndNote โดยใช้ Filter ที่เหมาะสม
 - 2.3 Importing PDF Files to Create New References** เป็นการถ่ายโอนไฟล์เอกสารรูปแบบ PDF เข้าสู่ EndNote
 - 2.4 Searching an Online Databases** ถ่ายโอนข้อมูลที่ได้จากการสืบค้นฐานข้อมูลผ่านหน้าจอ EndNote โดยตรง

Entering a References

Entering a References

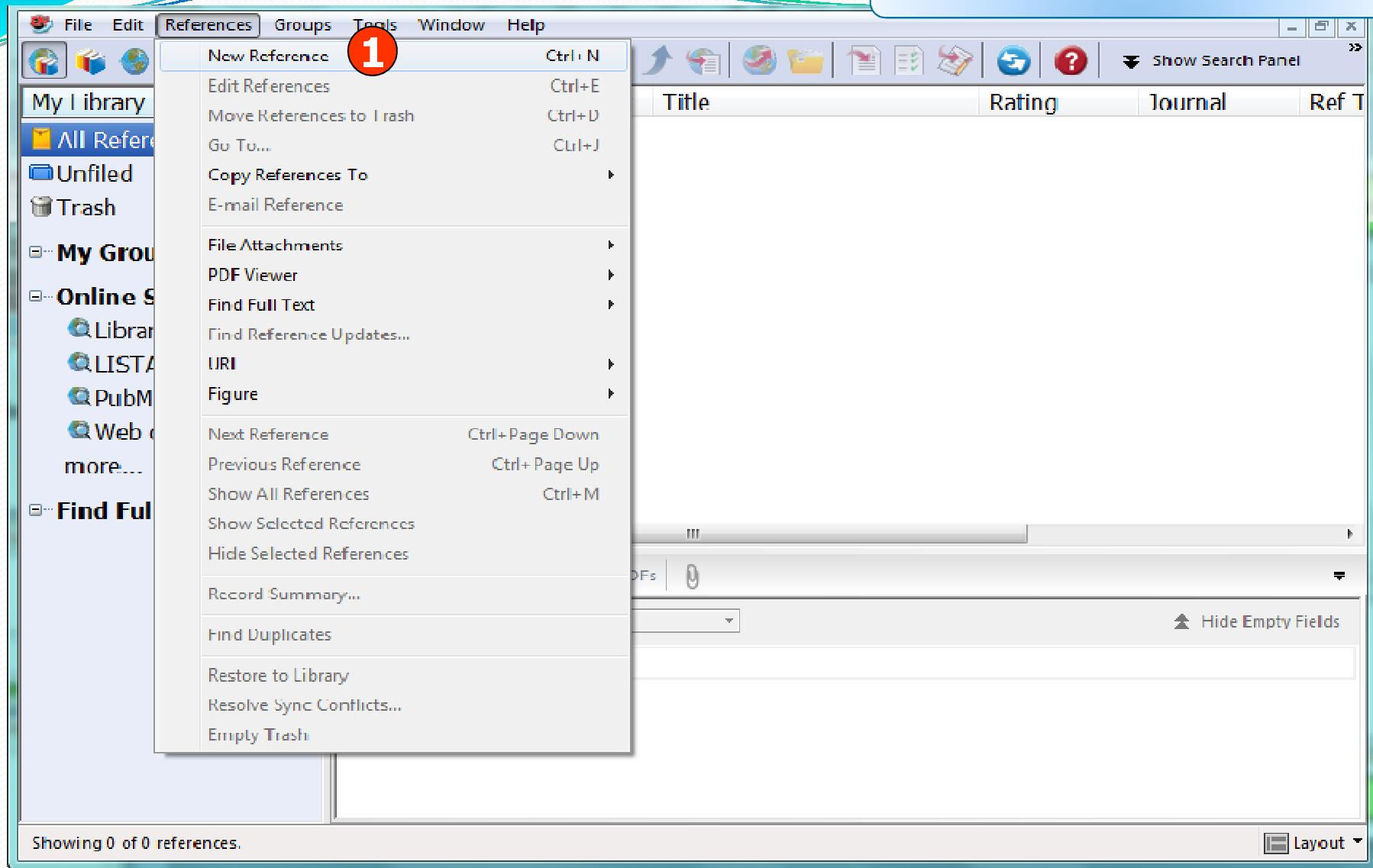

1. คลิกที่ References แล้วเลือก New Reference

Entering a References

2. เลือกประเภทสิ่งพิมพ์ที่ต้องการจากส่วน Reference Type

Entering a References

- Rating**:
- Author**: ประภาศรี ทองลัม,
จิรวัดน์ พรหมพร,
- Year**: 2555
- Title**: การท่องเที่ยวเชิงนิเวศ **3**
- Journal**: วารสารการท่องเที่ยว
- Volume**: 4
- Issue**: 1
- Pages**: 8-12
- Start Page**:
- Epub Date**:

The number "3" in the Title field is highlighted with a red circle. The "Layout" dropdown is visible in the bottom right corner.

3. พิมพ์รายละเอียดทางบรรณานุกรมที่สำคัญตามประเภทสิ่งพิมพ์ที่เลือก

Entering a References

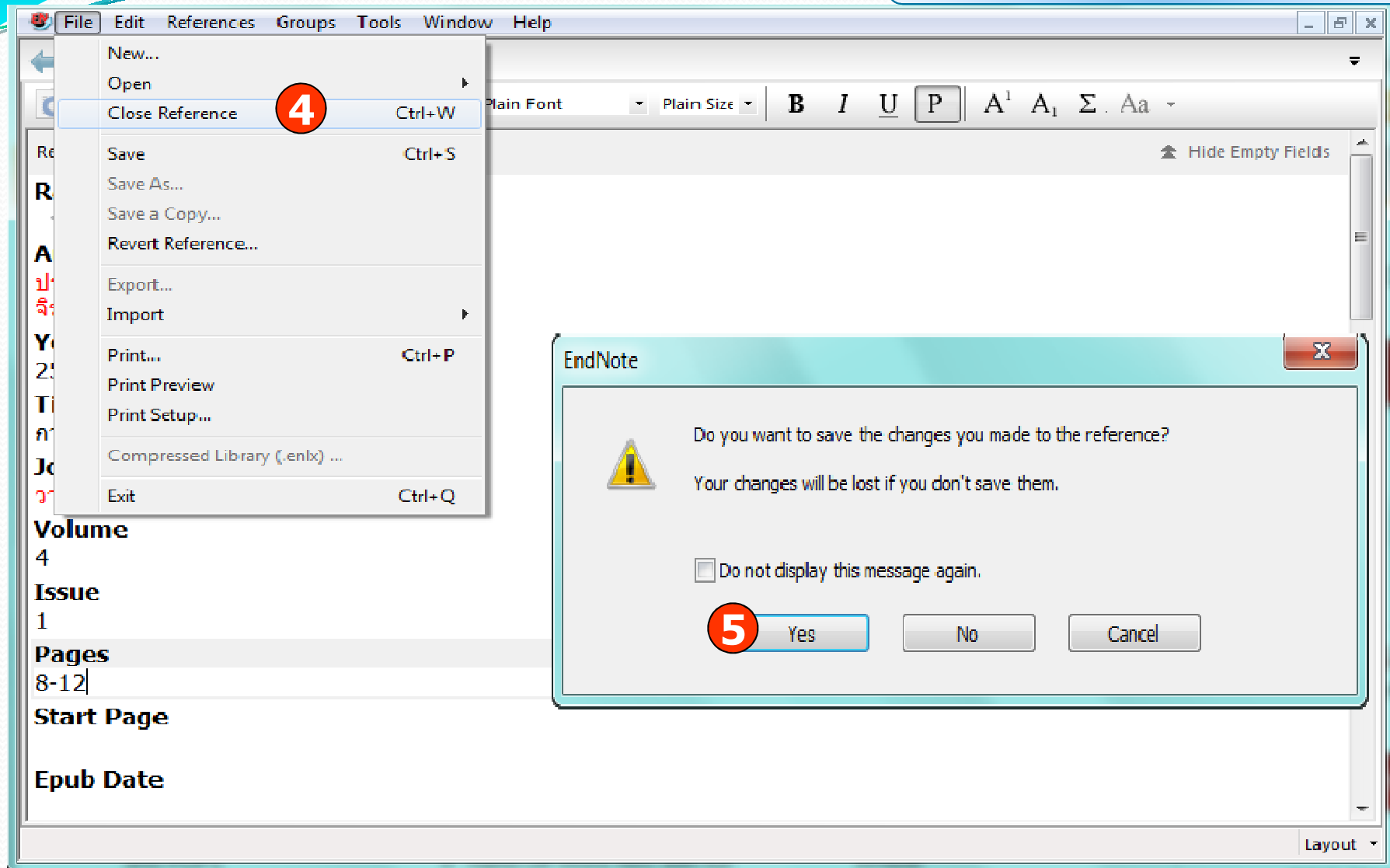

4. คลิกที่ File – Close Reference

5. คลิกปุ่ม Yes เพื่อบันทึกข้อมูล

Attach File

Name	Date modified	Type
Link1	03/06/54 11:43	Adobe Ac
Link2	03/06/54 11:44	Adobe Ac
science1	03/06/54 11:51	Adobe Ac
science2	03/06/54 11:52	Adobe Ac
science3	03/06/54 11:56	Adobe Ac
wiley1	03/06/54 11:49	Adobe Ac
wilson1	03/06/54 11:57	Adobe Ac

1. คลิกที่รูป  (Attach File) เพื่อแทรกไฟล์เอกสาร

2. เลือกไฟล์ที่ต้องการ เช่น ไฟล์ PDF, PowerPoint, Word, Excel เป็นต้น

Attach File

หน้าแสดงเนื้อหาของเอกสารฉบับเต็มรูปแบบไฟล์ PDF ซึ่งสามารถเพิ่มหรือไฮไลท์ข้อความ ค้นหาเรื่องที่สนใจภายในเอกสาร พร้อมทั้งเลือกบันทึก ส่งพิมพ์ หรือ อีเมลเอกสารได้จากเครื่องมือภายในโปรแกรม

Email References and PDF form EndNote

การส่งอีเมลรายการอ้างอิงพร้อมเอกสารฉบับเต็ม

Attach Figure

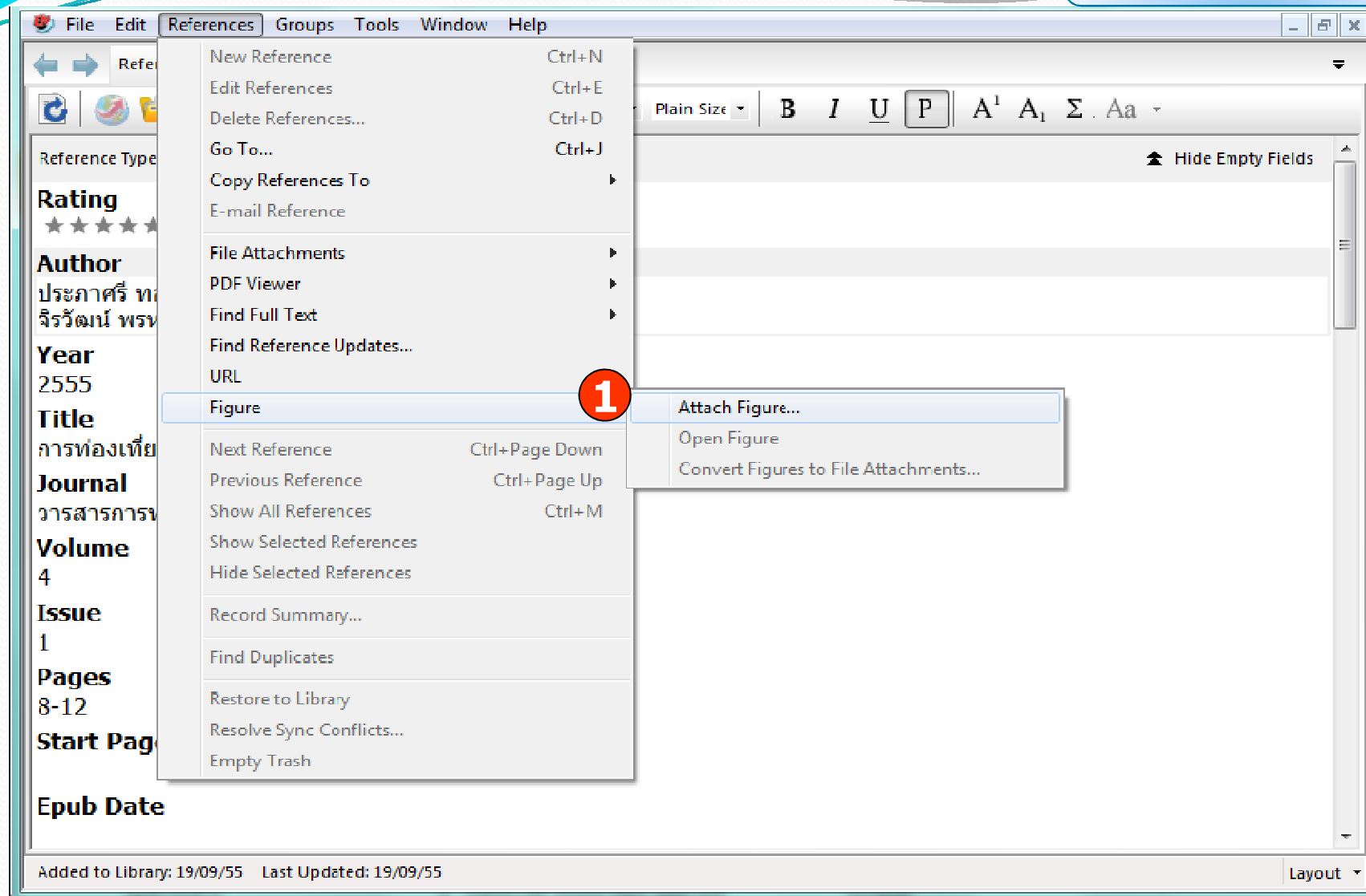

1. คลิกที่ References เลือก Figure – Attach Figure

Attach Figure

Reference Type: Journal Article

Rating
★★★★★

Author
ประภาศรี ทองลิ้ม,
จิรวัดณ์ พรหมพร,

Year
2555

Title
การท่องเที่ยวเชิงนิเวศ

Journal
วารสารการท่องเที่ยว

Volume
4

Issue
1

Pages
8-12

Start Page

Epub Date

Added to Library: 19/09/55 Last Updated: 19/09/55

Layout

Attach Figure

File name: **Choose File...** 2

Note:
 The 'Attach Figure' feature enables the attachment of images, charts, and tables into the 'Figure' field for later citing using EndNote CWYW.

OK Cancel

2. คลิกที่ **Choose File** เพื่อเลือกไฟล์ที่ต้องการ

Attach Figure

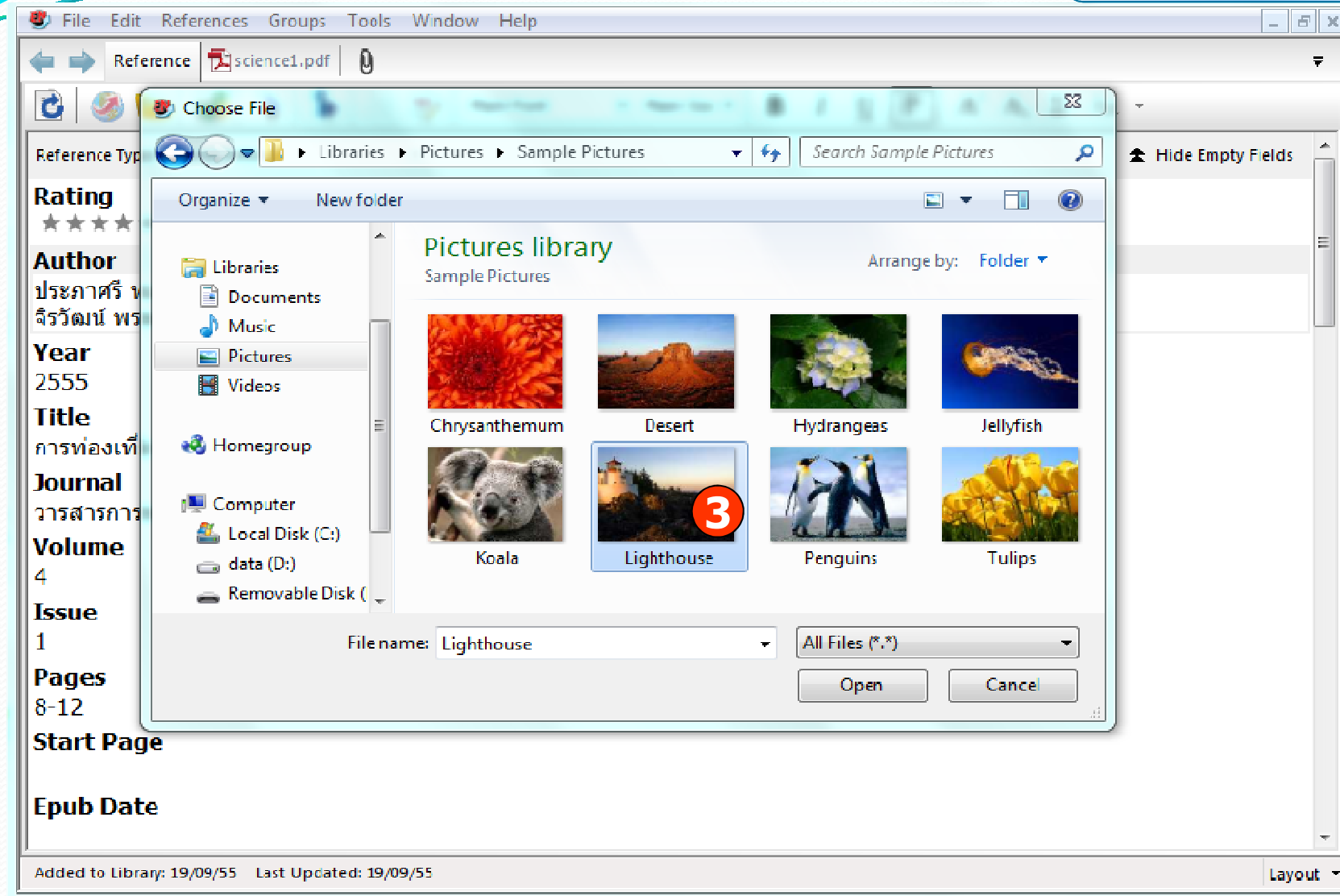

3. เลือกรูปภาพหรือไฟล์ที่ต้องการ

Attach Figure

File Edit References Groups Tools Window Help

Reference sciencel.pdf

Plain Font Plain Size **B** *I* U **P** A¹ A₁ Σ . Aa

Research Notes

URL

File Attachments

sciencel.pdf

Author Address

Figure

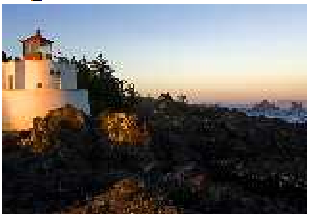

Caption **4**
Lighthouse

Access Date

Translated Author

Added to Library: 19/09/55 Last Updated: 19/09/55 Layout

4. ระบุคำอธิบายภาพหรือไฟล์ในเขตข้อมูล Caption

Change Case

Change Case

- Rating:**
- Author:** Campenot, R. B., Lund, K., Mok, S. A.
- Year:** 2009
- Title:** Production of compartmented cultures of rat sympathetic neurons
- Journal:** Nature Protocols
- Volume:** 4
- Issue:** 12
- Pages:** 1869-1887
- Start Page:**
- Epub Date:**
- Date:**

The 'Title' field is highlighted in blue, and a red circle with the number '1' is placed over it. To the right of the title field, a red circle with the number '2' is placed over the 'Aa' button in the toolbar. A dropdown menu is open from the 'Aa' button, showing the following options:

- Sentence case.
- lowercase
- UPPERCASE
- Capitalize Each Word
- TOGGLE cASE

การเปลี่ยนรูปแบบตัวอักษร สามารถทำได้ดังนี้

1. เลือกข้อความที่ต้องการ

2. คลิกที่ปุ่ม Change Case เลือกรูปแบบตัวอักษรที่ต้องการ เช่น Sentence case, lowercase, UPPERCASE, Capitalize Each Word เป็นต้น

Change Case

File Edit References Groups Tools Window Help

Reference Attached PDFs

Plain Font Plain Size **B** *I* U **P** A¹ A₁ Σ Aa ▾

Reference Type: Journal Article Hide Empty Fields

Rating
.....

Author
Campenot, R. B.
Lund, K.
Mok, S. A.

Year
2009

Title
Production Of Compartmented Cultures Of Rat Sympathetic Neurons

Journal
Nature Protocols

Volume
4

Issue
12

Pages
1869-1887

Start Page

Epub Date

Date

Added to Library: 24/09/55 Last Updated: 24/09/55 Layout ▾

Capitalize Each Word

Bibliographic Styles

Bibliographic Style

Author	Year	Title	Rating	Journal	Ref T
ประภาศรี ทอ...	2555	การท่องเที่ยวเชิงนิเวศ		วารสารการ...	Jour

Reference Type: Journal Article

Rating

Author
ประภาศรี ทอสม,
จิรวัดน์ พรหมพร,

Year
2555

Showing 1 of 1 references.

1. เลือกรูปแบบทางบรรณานุกรมที่ต้องการ คลิกที่ **Select Another Style**

Bibliographic Style

Name	Category
Annals Behavioral Med	Psychology
Annals Clin Micro Anti	Microbiology
Annals Internal Medicine	Internal Medicine
Annals of Oncology	Oncology
Annotated	Generic
APA 6th	Psychology
APA 6th - Sentence Case	Psychology
APA 6th (sections)	Psychology
APA 6th Copy	Psychology
APA 6th-Annotated	Psychology
APA 6th-full name	Psychology
App Animal Behaviour Sci	Zoology
App Blue Letters	Physics

File Name: APA 6th.ens
Created: 19 กันยายน 2555, 11:28:06
Modified: 6 มีนาคม 2555, 12:09:02
Based On:
Category: Psychology
Comments: This style is based on the Publication Manual of the APA, 6th ed.

2. เลือกรูปแบบทางบรรณานุกรมที่ต้องการและคลิก Choose

Direct Export

"market trend"

Full text

Modify search | Tips

361 Results *

Search within

Create alert Create RSS feed Save search

Suggested subjects [Hide](#) ▲

Powered by ProQuest® Smart Search

There are no suggested subjects for your search.

2 Selected items [Clear]

Save to My Research Email Print Cite Export/Save ▾

Select 1-20 Brief view | Detailed view

1 [Wideband compact antennas for wireless communication applications](#) Preview

Diss.Huynh, Minh-Chau. Virginia Polytechnic Institute and State University, 2004. 3255280.

...Furthermore, the **market trend** of personal wireless devices is moving toward

Citation/Abstract Preview - PDF (287 KB) Full text - PDF (7 MB) Order a copy

2 [Econometric analyses of container shipping market and capacity development](#) Preview

Diss.Fan, Lixian. Hong Kong Polytechnic University (Hong Kong), 2011. 3500851.

...years. The prediction of the future **market trend** suggested that the container

References (110)

Citation/Abstract Preview - PDF (740 KB) Full text - PDF (6 MB) Order a copy

RefWorks
EndNote, Reference Manager, or ProCite
HTML
PDF
RIS
RTF (works with Microsoft Word)
Text only

Narrow results by

Subject

Index term (keyword)

Language

School name

1. เลือกรายการที่ต้องการ

2. คลิกที่ Export เลือก EndNote

Direct Export

ProQuest

ProQuest Dissertations & Theses (PQDT)

Basic Search | Advanced ▾ | Browse | About

"market trend"

Full text

361 Results *

Suggested subjects

There are no suggested

2 Selected items [Clear]

Select 1-20

1

Brief view

Wideba

Diss.HU

325528

...Furth

Cita

2

Econor

Diss.Fa

...years. The prediction of the future market trend suggested that the container

References (110)

Citation/Abstract

Preview - PDF (740 KB)

Full text - PDF (6 MB)

Order a copy

Export/Save

Help ?

Items selected:

2

Deselect items when done

Output to:

EndNote, Reference Manager, or ProCite

Content:

(where available)

Citation, abstract, indexing

Bibliography:

Citation style:

Include bibliographic citations at the end

APA 6th - American Psychological Association, 6th Edition

Include:

Recent searches

Table of contents

Cover page/header

Document numbering

Opens a file in your citation management tool. You may be asked which program to use to open the file.

3

Continue

Cancel

3. คลิกที่ปุ่ม Continue

ProQuest Dissertations & Theses (PQDT)

Direct Export

Request complete

Your file should download automatically in a moment.

Close this page after your download completes

[Contact Us](#)

Copyright © 2012 ProQuest LLC. All rights reserved. [Terms and Conditions](#)

Welcome Suan Sunandha Rajabhat University (ThailIS Project) Support by UniNet, Commission on Higher Education

Do you want to open or save ProQuestDocuments-2012-09-19.RIS (7.27 KB) from search.proquest.com?

4

Open

Save

Cancel

4. คลิกที่ปุ่ม Open

Direct Export

Author	Year	Title	Rating	Journal	Ref Type
Fan, Lixian	2011	Econometric analyses...			Thesis
Huynh, Mi...	2004	Wideband compact a...			Thesis

The bottom pane shows a preview of the selected reference:

Reference Preview Attached PDFs

Fan, Lixian. (2011). *Econometric analyses of container shipping market and capacity development*. (Ph.D. 3500851), Hong Kong Polytechnic University (Hong Kong), Hong Kong. Retrieved from <http://search.proquest.com/docview/929310872?accountid=28710> ProQuest Dissertations & Theses (PQDT); ProQuest Dissertations & Theses (PQDT) database.

Showing 2 of 2 references in Group. (All References: 3)

ข้อมูลจะถูกถ่ายโอนโดยตรงเข้าสู่ EndNote ในทันที

Importing Reference Data into EndNote

Importing Reference Data

"market trend"

Full text

Modify search | Tips

361 Results *

Search within

Create alert | Create RSS feed | Save search

Suggested subjects Hide ▲

Powered by ProQuest® Smart Search

There are no suggested subjects for your search.

2 Selected items [Clear]

Save to My Research | Email | Print | Cite | Export/Save ▼

Select 1-20 Brief view | Detailed view

[Wideband compact antennas for wireless communication applications](#)

Preview

Diss.Huynh, Minh-Chau. Virginia Polytechnic Institute and State University, 2004. 3255280.

...Furthermore, the **market trend** of personal wireless devices is moving toward

Citation/Abstract | Preview - PDF (287 KB) | Full text - PDF (7 MB) | Order a copy

1

[Econometric analyses of container shipping market and capacity development](#)

Preview

Diss.Fan, Lixian. Hong Kong Polytechnic University (Hong Kong), 2011. 3500851.

...years. The prediction of the future **market trend** suggested that the container

References (110)

Citation/Abstract | Preview - PDF (740 KB) | Full text - PDF (6 MB) | Order a copy

RefWorks
EndNote, Reference Manager, or ProCite
HTML
PDF
RIS
RTF (works with Microsoft Word)
Text only

Narrow results by

Subject

Index term (keyword)

Language

School name

1. เลือกรายการที่ต้องการ

2. คลิกที่ Export เลือก EndNote

Importing Reference Data

ProQuest ProQuest Dissertations & Theses (PQDT)
Basic Search | Advanced ▾ | Browse | About

"market trend"
 Full text

361 Results *

Suggested subjects
There are no suggested subjects

2 Selected items [Clear]

Select 1-20 Brief view
 1 Wideband
Diss.HU
325528
...Furth
 Cita

2 Econo
Diss.Fa
...years. The prediction of the future market trend suggested that the container
References (110)
 Citation/Abstract Preview - PDF (740 KB) Full text - PDF (6 MB) Order a copy

Modify search | Tips
RSS feed Save search
ProQuest® Smart Search
 Cite Export/Save ▾
by:
Sort

Help ?

Export/Save

Items selected: 2
 Deselect items when done

Output to: EndNote, Reference Manager, or ProCite

Content: (where available) Citation, abstract, indexing

Bibliography: Include bibliographic citations at the end
Citation style: APA 6th - American Psychological Association, 6th Edition

Include: Recent searches Cover page/header
 Table of contents Document numbering

Opens a file in your citation management tool. You may be asked which program to use to open the file.

3 Continue Cancel

Index term (keyword)
Language

3. คลิกที่ปุ่ม Continue

Importing Reference Data

ProQuest Dissertations & Theses (PQDT)

Request complete

Your file should download automatically in a moment.

Close this page after your download completes

[Contact Us](#)

Copyright © 2012 ProQuest LLC. All rights reserved. [Terms and Conditions](#)

Welcome Suan Sunandha Rajabhat University (ThailIS Project) Support by UniNet, Commission on Higher Education

Do you want to open or save ProQuestDocuments-2012-09-19.RIS (7.27 KB) from search.proquest.com?

Open

Save

Save

Save as

Save and open

4

4. คลิกที่ Save as เพื่อเลือกบันทึกข้อมูล

Importing Reference Data

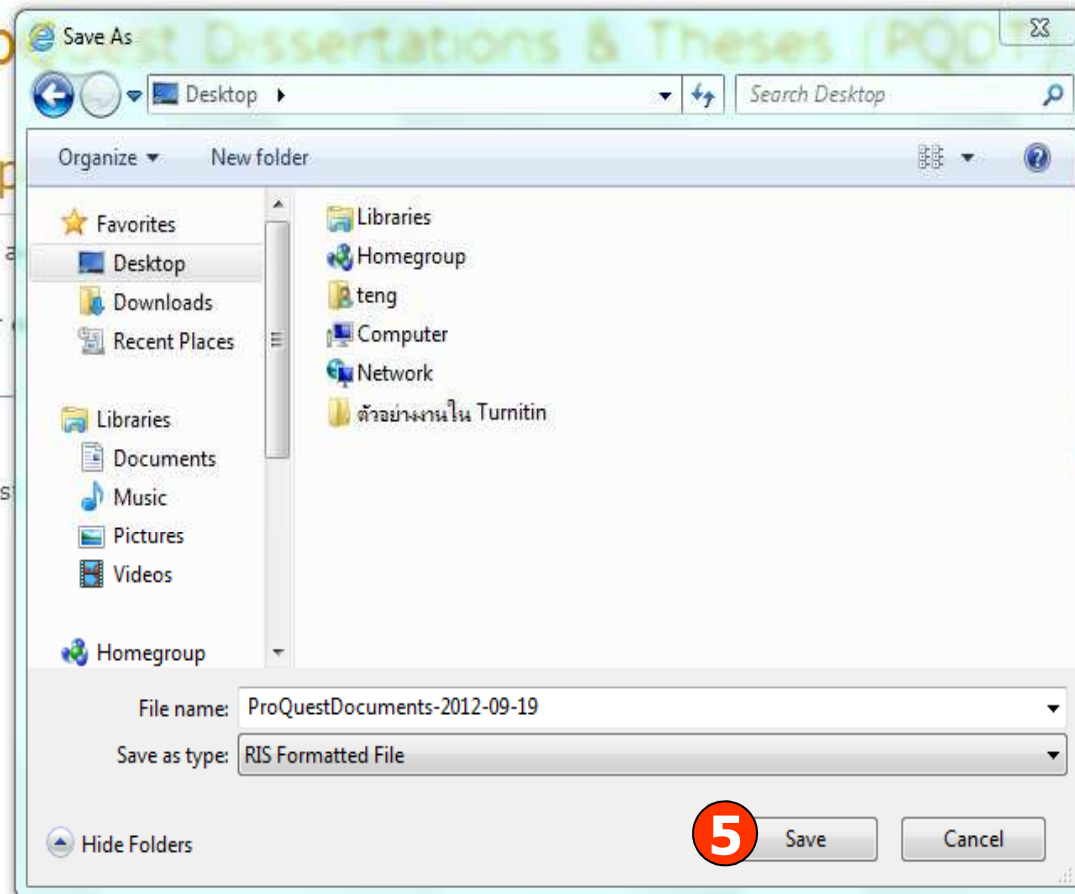

Do you want to open or save ProQuestDocuments-2012-09-19.RIS (7.27 KB) from search.proquest.com?

Open

Save

Cancel

x

5. เลือกที่จัดเก็บข้อมูล ระบุชื่อไฟล์และคลิก Save เพื่อบันทึก

Importing Reference Data

Year	Title	Rating	Journal	Ref Type
2011	Econometric analyses...			Thesis
2004	Wideband compact a...			Thesis

Below the table, the 'Find Full Text' section is active, showing a preview of a reference entry:

Reference Preview Attached PDFs

Fan, Lixian. (2011). *Econometric analyses of container shipping market and capacity development*. (Ph.D. 3500851), Hong Kong Polytechnic University (Hong Kong), Hong Kong. Retrieved from <http://search.proquest.com/docview/929310872?accountid=28710> ProQuest Dissertations & Theses (PQDT); ProQuest Dissertations & Theses (PQDT) database.

Showing 2 of 2 references in Group. (All References: 3) Layout

6. คลิกที่ File แล้วเลือก Import - File

Importing Reference Data

- Import File: ProQuestDocuments-2012-09-19.RIS
- Import Option: Reference Manager (RIS) (highlighted with a red circle and the number 7)
- Duplicates: PDF
- Text Translation: EndNote Library, EndNote Import, Refer/BibIX, Tab Delimited, Reference Manager (RIS), ISI-CE, Multi-Filter (Special), EndNote generated XML
- Other Filters... (highlighted)
- Use Connection File...

The background window shows a list of references:

Author	Year	Title	Rating	Journal	Ref Type
Fan, Lixian	2011	Econometric analyses...			Thesis
Huynh, Mi...	2004	Wideband compact a...			Thesis

7. เลือกไฟล์ข้อมูลที่ Choose จากนั้นเลือก Filter หรือ รูปแบบที่สอดคล้องกับข้อมูลที่จะถ่ายโอน (Import Option) ถ้าไม่พบ Filter ที่ต้องการ ให้คลิกที่ Other Filters

Importing Reference Data

Name	Information Provider
Pre-CINAHL (EBSCO)	EBSCO
Proceedings (OCLC)	OCLC
ProceedingsFirst (OCLC)	OCLC
ProCite RIS	Generic
ProQuestL	ProQuestL
Psyc Behavioral Sci Coll (EBSCO)	EBSCO
PsycARTICLES (CSA)	CSA
PsycARTICLES (FRSCO)	FRSCO
PsycARTICLES (OCLC)	OCLC
PsycBOOKS (CSA)	CSA
PsycBOOKS (EBSCO)	EBSCO
PsycCRITIQUES (CSA)	CSA
PsycCRITIQUES (OCLC)	OCLC

File Name: ProQuest.enf
Created: 19 กันยายน 2555, 11:27:59
Modified: 12 กันยายน 2554, 15:43:08
Based On:
Category: ProQuest
Comments: DOWNLOAD INSTRUCTIONS
1. After selected the items you wish to

Showing 435 of 435 import filters.

8. เลือก Filter ที่ต้องการและคลิก Choose

Importing Reference Data

- Import File: ProQuestDocuments 2012 09 19.RIS
- Import Option: ProQuest
- Duplicates: Import All
- Text Translation: No Translation

The 'Import' button is highlighted with a red circle containing the number 9.

Reference Preview: Fan, Lixian. (2011). *Econometric analyses of container shipping market and capacity development*. (Ph.D. 3500851), Hong Kong Polytechnic University (Hong Kong), Hong Kong. Retrieved from <http://search.proquest.com/docview/929310872?accountid=28710> ProQuest Dissertations & Theses (PQDT); ProQuest Dissertations & Theses (PQDT) database.

Showing 2 of 2 references in Group. (All References: 3)

9. คลิกที่ Import เพื่อถ่ายโอนข้อมูล

Importing PDF Files to Create New References

Importing PDF Files

Year	Title	Rating	Journal	F
2011	Econometric analyses of con...			1
2004	Wideband compact antennas...			1
2555	การทองเที่ยวเชิงนิเวศ		วารสารภา...	J

Showing 3 of 3 references.

1. คลิกที่ File แล้วเลือก Import - File

Importing PDF Files

2. คลิกที่ **Choose** เพื่อเลือกไฟล์เอกสารฉบับเต็ม (Full Text) ที่ต้องการถ่ายโอนจากนั้นในส่วน **Import Option** เลือก **Filter** ชื่อ **PDF** แล้วคลิก **Import**

Importing PDF Files

Author	Year	Title	Rating	Journal	Reference
Heitman, J...	2008	Fungal horizons: the Asilomar Fungal Genetics Conference 2007		Fungal G...	Jo

Heitman, J., & Howlett, B. (2008). Fungal horizons: the Asilomar Fungal Genetics Conference 2007. *Fungal Genet Biol*, 45(2), 77-83. doi: 10.1016/j.fgb.2007.09.009

Showing 1 of 1 references in Group. (All References: 4)

เอกสารฉบับเต็มที่ถูกถ่ายโอนเข้ามา จะให้รายละเอียดทางบรรณานุกรมอย่างสมบูรณ์ ซึ่งเอกสารดังกล่าวต้องมีหมายเลข DOI ด้วย

Searching Online Databases

Searching Online Databases

1. คลิกที่ Online Search Mode

2. เลือกแหล่งข้อมูลที่สืบค้น หรือ คลิกที่ More เพื่อเลือกแหล่งข้อมูลอื่นๆ

Searching Online Databases

3. พิมพ์คำค้นที่ต้องการ แล้วคลิก Search

4. เลือกจำนวนผลลัพธ์ที่ต้องการได้ จากนั้นคลิก OK

Searching Online Databases

Title	Rating	Journal
2 Patent Ductus Arteriosus L...		J Vet Me...
2 Quiz page october 2012: fl...		Am J Kid...
2 [What blood pressure level...		Med Clin ...
2 [Effect of nebulised ilopro		Rev Esp ...
2 Right Ventricular Function ...		Echocardi...
2 Maternal hypertension and...		Dev Med ...
2 Serum urate association wi...		Ann Rheu...
2 Bilateral simultaneous cen...		Int Ophth...

5. จากรายการผลลัพธ์ที่ได้ ให้เลือกรายการที่ต้องการ

6. คลิกที่ References เลือก Copy References To และเลือกห้องสมุดที่ต้องการจัดเก็บข้อมูล

Create Custom Group

Create Custom Group

1. เลือกรายการที่ต้องการจัดกลุ่มข้อมูล

2. คลิกที่ **Groups** เลือก **Add References To** เลือก **Create Custom Group**

Create Custom Group

Author	Year	Title	Rating	Journal	Reference
Fan, Lixian	2011	Econometric analyses of co...			Th
Huynh, Mi...	2004	Wideband compact antenn...			Th

Reference Preview:
Fan, Lixian. (2011). *Econometric analyses of container shipping market and capacity development*. (Ph.D. 3500851), Hong Kong Polytechnic University (Hong Kong), Hong Kong. Retrieved from <http://search.proquest.com/docview/929310872?accountid=28710> ProQuest Dissertations & Theses (PQDT); ProQuest Dissertations

Showing 2 of 2 references in Group. (All References: 7)

3. ระบุชื่อกลุ่มข้อมูลย่อยที่ต้องการ

Create Smart Group

Create Smart Group

Create Smart Group การจัดกลุ่มรายการอ้างอิงโดยใช้การสืบค้น
1. คลิกที่ Groups แล้วเลือก Create Smart Group

Create Smart Group

- Smart Group Name:** A text field containing 'hypertension', highlighted with a red circle labeled '2'.
- Criteria:** Three rows of criteria, each with a dropdown menu for the field, a dropdown for the operator, and a text field for the value.
 - Row 1: Field 'Title', Operator 'Contains', Value 'hypertension' (highlighted with a red circle labeled '3').
 - Row 2: Field 'Year', Operator 'Contains', Value (empty).
 - Row 3: Field 'Title', Operator 'Contains', Value (empty).
- Buttons:** 'Create', 'Cancel', and 'Options...'.
- Options:** 'Match Case' and 'Match Words' checkboxes.

The background shows a list of references in a table format:

Author	Year	Title	Rating	Journal	Re
Fan, Lixian	2011	Econometric analyses of co...			Th
Giusca, S.;...	2012	Right Ventricular Function ...		Echocardi...	Jo

2. ระบุชื่อกลุ่มข้อมูล Smart Group Name ที่ต้องการ
3. เลือกเขตข้อมูล แล้วพิมพ์คำค้นที่ต้องการ จากนั้นคลิก Create

Create Smart Group

Author	Year	Title	Rating	Journal	Reference
Giusca, S.;...	2012	Right Ventricular Function ...		Echocardi...	Jo
Llevot, J. ...	2012	[Effect of nebulised ilopros...		Rev Esp ...	Jo
Segura De...	2012	[What blood pressure level...		Med Clin ...	Jo

At the bottom of the window, it says 'Showing 3 of 3 references in Group. (All References: 7)'. The status bar at the bottom of the software window indicates 'No References Selected'.

รายการอ้างอิงที่ได้จากการสืบค้น

Create Group Set

Create Group Set

	Rating	Journal	Re
ometric analyses of co...			Th
at Ventricular Function ...		Echocardi...	Jo
gal horizons: the Asilo...		Fungal G...	Jo
eband compact antenn...			Th
ect of nebulised ilopros...		Rev Esp ...	Jo
at blood pressure level...		Med Clin ...	Jo
องเที่ยวเชิงนิเวศ		วารสารกา...	Jo

1. คลิกที่ **Groups** เลือก **Create Group Set**

Create Group Set

Author	Year	Title	Rating	Journal	Reference
Fan, Lixian	2011	Econometric analyses of co...			Th
Giusca, S.;...	2012	Right Ventricular Function ...		Echocardi...	Jo
Heitman, J...	2008	Fungal horizons: the Asilo...		Fungal G...	Jo
Huynh, Mi...	2004	Wideband compact antenn...			Th
Llevot, J. ...	2012	[Effect of nebulised ilopros...		Rev Esp ...	Jo
Segura De...	2012	[What blood pressure level...		Med Clin ...	Jo
ประภาศรี ท...	2555	การทองเที่ยวเชิงนิเวศ		วารสารกา...	Jo

At the bottom of the interface, it says "Showing 7 of 7 references." and "No References Selected" is displayed in the main content area.

2. ระบุชื่อ Group Set ที่ต้องการ

Find Full Text

Find Full Text

Title	Rating	Journal	Re
1 Econometric analyses of co...			Th
2 Right Ventricular Function ...		Echocardi...	Jo
8 Fungal horizons: the Asilo...		Fungal G...	Jo
4 Wideband compact antenn...			Th
Effect of nebulised ilopros...		Rev Esp ...	Jo
sure level...		Med Clin ...	Jo
การทดลองของ...		วารสารกา...	Jo

Showing 7 of 7 references.

1. เลือกรายการอ้างอิง

2. คลิกที่ References เลือก Find Full Text

Find Full Text

Author	Year	Title	Rating	Journal	Reference
Dzikwi, A. ...	2012	Knowledge, Attitude and P...		Glob J He...	Jo
Zhang, G.;...	2012	Complete genome sequenc...		J Virol	Jo

The left sidebar is titled 'Find Full Text' and contains the following options:

- Found PDF (2)
- Found URL (6)
- Not found (1)

The 'Found PDF' option is highlighted with a red box. Below the sidebar, a preview window shows the author information for the selected reference:

Author
Dzikwi, A. A.
Ibrahim, A. S.
Umoh, J. U.

At the bottom of the interface, it says 'Showing 2 of 2 references in Group. (All References: 16)'.

ผลของการค้นหาเอกสารฉบับเต็ม จะแสดงออกเป็น 2 รูปแบบ คือ

1. Found PDF พบไฟล์เอกสารฉบับเต็มรูปแบบ PDF
2. Found URL พบ URL Link ของเอกสารต้นฉบับนั้น

Find Reference Updates

Find Reference Updates

Title	Rating	Journal	Ref T
1 Economic Evaluation of ...		Transbou...	Jour
2 A simple spatiotemporal ra...	★ ★	J Theor B...	Jour
2 Knowledge, Attitude and P...		Glob J He...	Jour
1 Econometric analyses of co...			The
2 Right Ventricular Function ...		Echocardi...	Jour
2 Rabies: relevance, prevent...		Infect Dis...	Jour
8 Fungal horizons: the Asilo...		Fungal G...	Jour
2 Rabies vaccine standards: ...		Vaccine	Jour
4 Wideband compact antenn...			The
2 [Effect of nebulised ilopro...		Rev Esp ...	Jour
2 Bat Rabies Surveillance in ...		Zoonoses...	Jour
2 [What blood pressure level...		Med Clin ...	Jour
2 Expression purification an		Protein E	Jour

Find Reference Updates เป็นการค้นหาการปรับปรุงเนื้อหาใหม่ของรายการอ้างอิงที่มีอยู่เดิม

1. เลือกรายการอ้างอิง 2. คลิกที่ References - Find Reference Updates

Find Reference Updates

Review Available Updates - [Chowdhury, 2009 #36]

The available updates are shown on the left and highlighted in blue. "Update All Fields" copies every updated field from the Available Updates. "Update Empty Fields" copies available updates only when the corresponding field in My Reference is blank. Text can also be manually copied and pasted into fields.

Available Updates	My Reference
Author Chowdhury, M.	Author Chowdhury, M
Year 2009	Year 2009
Title Sustainable kerbside recycling in the municipal garbage contract	Title Sustainable Curbside Recycling in the Municipal Garbage Contract.
Journal Waste Manag Res	Journal Waste Manag Res
Volume 27	Volume
Issue 10	Issue
Pages 988-95	Pages
Start Page 	Start Page
Epub Date 2009/08/28	Epub Date
Date Dec	Date Aug
Type of Article 	Type of Article
Short Title 	Short Title

Update All Fields -> **3**

Update Empty Fields ->

Ref Type: Journal Article

Save Updates Cancel

3. หน้าจอแสดงผลการค้นหา ถ้ามีการปรับปรุงเนื้อหาใหม่ จะแสดงเป็นไฮไลต์สีฟ้า ซึ่งสามารถคัดลอก หรือ คลิกที่ปุ่ม Update All Fields ปรับปรุงทุกเขตข้อมูล หรือ Update Empty Fields ปรับปรุงเฉพาะเขตข้อมูลที่ยังไม่มีข้อมูล

Find Reference Updates

Review Available Updates - [Chowdhury, 2009 #36]

The available updates are shown on the left and highlighted in blue. "Update All Fields" copies every updated field from the Available Updates to My Reference, replacing anything already existing in the field(s) in My Reference. "Update Empty Fields" copies available updates only when the corresponding field in My Reference is blank. Text can also be manually copied and pasted into fields.

Available Updates

Author

Chowdhury, M.

Year

2009

Title

Sustainable kerbside recycling in the municipal garbage contract

Journal

Waste Manag Res

Volume

27

Issue

10

Pages

988-95

Start Page**Epub Date**

2009/08/28

Date

Dec

Type of Article**Short Title**

Update All Fields ->

Update Empty Fields ->

My Reference

Author

Chowdhury, M.

Year

2009

Title

Sustainable kerbside recycling in the municipal garbage

Journal

Waste Manag Res

Volume

27

Issue

10

Pages

988-95

Start Page**Epub Date**

2009/08/28

Date

Dec

Type of Article**Short Title**

EndNote

Are you sure you want to cancel?

You have made changes to the reference. The changes will be lost if you do not save them.

Do not show this message again.

4

Yes

No

Ref Type: Journal Article

Save Updates

Cancel

4. คลิก Yes เพื่อบันทึกการเปลี่ยนแปลง

Change Layout

Change Layout

Author	Year	Title	Rating	Journal	Ref Type
Anderson, ...	2012	Economic Evaluation of Va...	☆☆☆☆	Transbou...	Journ
Anderson, ...	2012	Economic Evaluation of Va...		Transbou...	Journ
Baratawid...	1965	Demonstration of vaccinia,...		Archives ...	Journ
Borcherin...	2012	A simple spatiotemporal ra...	☆☆	J Theor B...	Journ
Broughan,...	1995	Characterization of protein...		Archives ...	Journ
Campenot...	2009	Production of compartmen...		Nature Pr...	Journ
Douglas, P...	2008	Extraction of tocopherol a...		Food Scie...	Journ
Dzikwi, A. ...	2012	Knowledge, Attitude and P...		Glob J He...	Journ
Fan, Lixian	2011	Econometric analyses of co...			Thes
Fuller,; nb...	2009	Area prioritization for opti...			
Garcia, I.; ...	2012	Tracing Synaptic Connectiv...		St	Ed
Giusca, S.;...	2012	Right Ventricular Function ...			

คลิกที่ปุ่ม **Layout** เพื่อปรับเปลี่ยนรูปแบบเค้าโครงหน้าจอการใช้งาน

Change Layout

Author	Year	Title
Anderson, ...	2012	Economic Evaluation of Va
Anderson, ...	2012	Economic Evaluation of Va
Baratawid...	1965	Demonstration of vaccinia
Borcherin...	2012	A simple spatiotemporal r
Broughan,...	1995	Characterization of protei
Campenot...	2009	Production of compartme
Douglas, P...	2008	Extraction of tocopherol a
Dzikwi, A. ...	2012	Knowledge, Attitude and
Fan, Lixian	2011	Econometric analyses of c
Fuller,; nb...	2009	Area prioritization for opt
Garcia, I.; ...	2012	Tracing Synaptic Connecti
Giusca, S.;...	2012	Right Ventricular Functio
Haire, A.	2009	A methodology for incorp
Hatz, C. F....	2012	Rabies: relevance, preven
Heitman, J...	2008	Fungal horizons: the Asilo
Hemachud...	2009	Pathophysiologic studies o
Hermann, ...	2012	Rabies vaccine standards:
Hidano, A....	2012	Prevalence of Immunity P
Hirata, Y.;...	2012	Dorsal Area
Hock, M.; ...	2010	RNA induced

Anderson, A., Shwiff, S., Gebhardt, K., Ramirez, A. J., Shwiff, S., Kohler, D., & Lecuona, L. (2012). Economic Evaluation of Vampire Bat (*Desmodus rotundus*) Rabies Prevention in Mexico. *Transbound Emerg Dis*. doi: 10.1111/tbed.12007

Showing 41 of 41 references.

Layout

Reference Panel: Right

Using EndNote While Writing a Paper With Microsoft Word

Cite While You Write

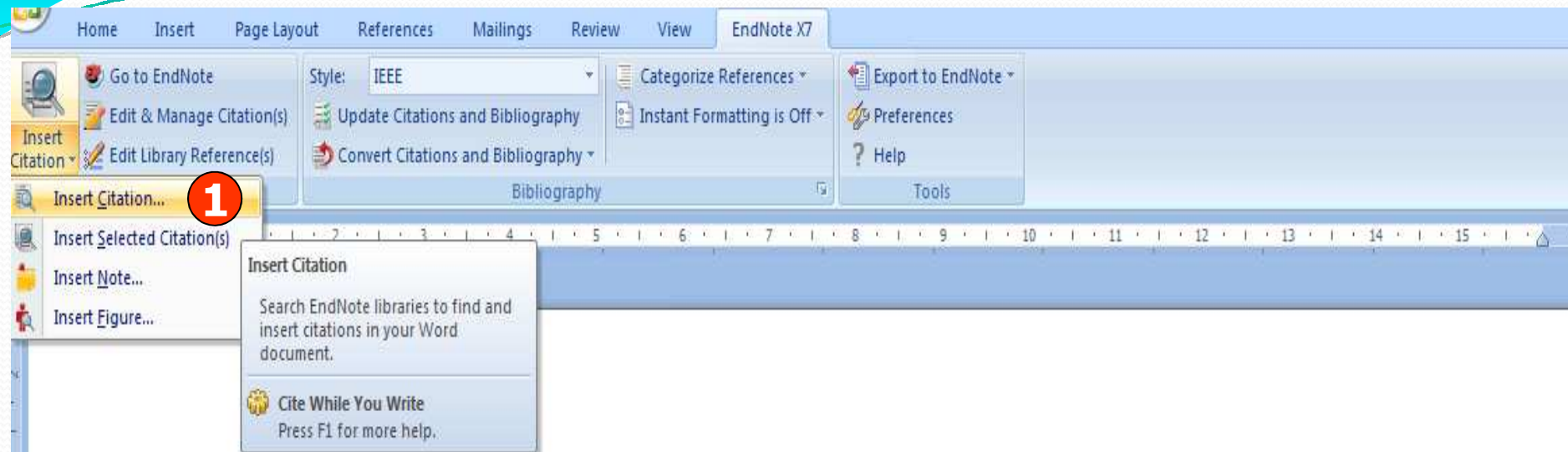

In this manuscript, we present a non-rigid approach to jointly solve the tasks of 2D- 3D pose estimation and 2D image segmentation via shape learning of 3D embedded shapes for a general class of objects or deformations for which one may not be able to associate a skeleton model. We provide experimental results that highlight the algorithm's robustness to noise, clutter, occlusion, and shape recovery on several pose estimation and segmentation scenarios

1. ใน MS Word คลิกแถบ EndNote X7 – Insert Citation- Insert Citation

Cite While You Write

EndNote X7 Find & Insert My References

2011 Find

Author	Year	Title
aguilar	2011	An alternative capstone project: Gap analysis of districtwide reform implementation of Focus on Results
Artzi	2011	Clinical and histomorphometric observations around dual Acid-etched and calcium phosphate nanometer deposits
Backer	2011	Transmission and control of african horse sickness in the Netherlands: a model analysis.
Belsare	2013	Assessing demographic and epidemiologic parameters of rural dog populations in India during mass vaccination campaigns
Buckner	2011	Leadership practices of female principals
Buiting	2011	Palliative Treatment Alternatives and Euthanasia Consultations: A Qualitative Interview Study
Chandrashekhar	2011	Cationic Amphiphiles with Fatty Acyl Chain Asymmetry of Coconut Oil Deliver Genes Selectively to Mouse Lung
Chastanet	2011	Just-in-Time Control of Spo0A Synthesis in Bacillus subtilis by Multiple Regulatory Mechanisms
Chatuphonprasert	2011	Different AhR binding sites of diterpenoid ligands from Andrographis paniculata caused differential CYP1A1 induction
Chin-Chung	2011	Climbing the Himalayas: A cross-cultural analysis of female leadership and glass ceiling effects in non-profit organizations
Couto	2012	Spray-dried rosemary extracts: Physicochemical and antioxidant properties
de Souza	2011	Anabolic steroids and male infertility: a comprehensive review

Reference Type: Journal Article
Record Number: 200
Author: Backer, J. A.
Nodelijk, G.
Year: 2011
Title: Transmission and control of african horse sickness in the Netherlands: a model analysis.
Journal: PLoS One
Volume: 6
Issue: 8
Pages: e23066
ISSN: 1932-6203
DOI: PONE-D-11-06219 [pii]] > <![CDATA[10.1371/journal.pone.0023066

4 Insert Cancel Help

Library: Bond Library.enl 67 items in list

2. พิมพ์คำค้น แล้วคลิก Find
4. คลิก Insert

3. เลือกรายการอ้างอิงที่ต้องการ

Cite While You Write

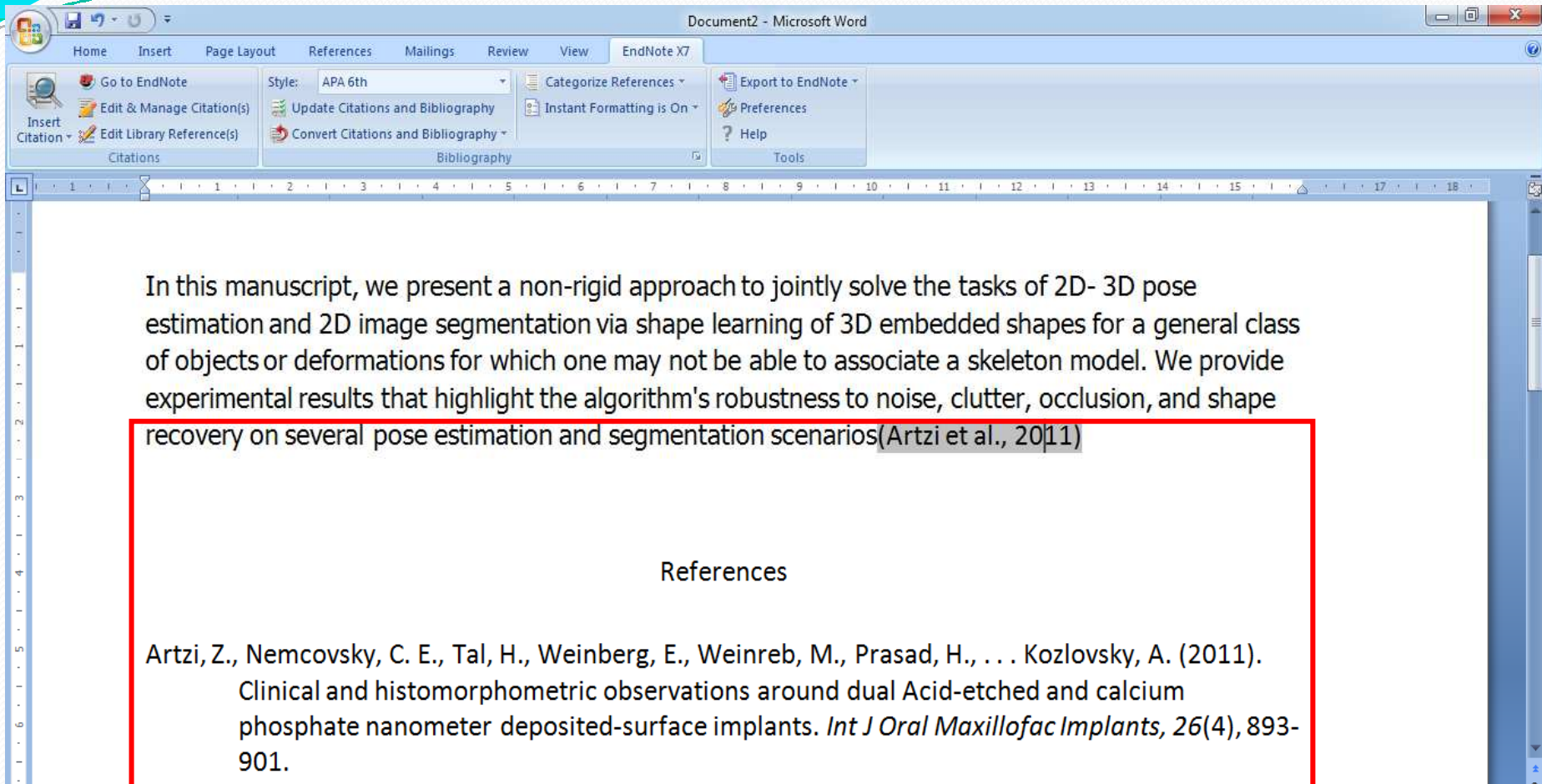

In this manuscript, we present a non-rigid approach to jointly solve the tasks of 2D- 3D pose estimation and 2D image segmentation via shape learning of 3D embedded shapes for a general class of objects or deformations for which one may not be able to associate a skeleton model. We provide experimental results that highlight the algorithm's robustness to noise, clutter, occlusion, and shape recovery on several pose estimation and segmentation scenarios(Artzi et al., 2011)

References

Artzi, Z., Nemcovsky, C. E., Tal, H., Weinberg, E., Weinreb, M., Prasad, H., . . . Kozlovsky, A. (2011). Clinical and histomorphometric observations around dual Acid-etched and calcium phosphate nanometer deposited-surface implants. *Int J Oral Maxillofac Implants*, 26(4), 893-901.

Edit & Manage Citation

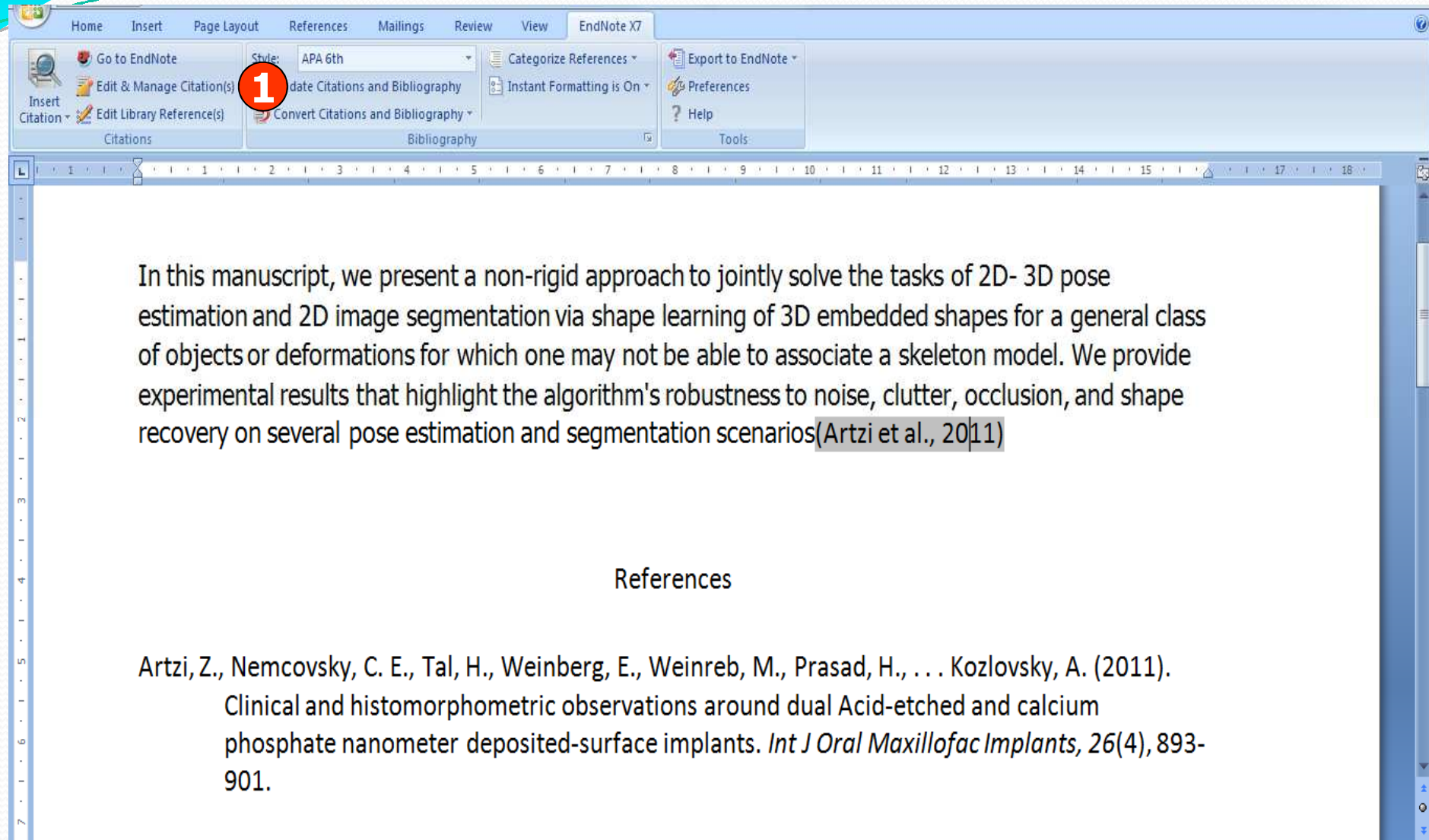

In this manuscript, we present a non-rigid approach to jointly solve the tasks of 2D- 3D pose estimation and 2D image segmentation via shape learning of 3D embedded shapes for a general class of objects or deformations for which one may not be able to associate a skeleton model. We provide experimental results that highlight the algorithm's robustness to noise, clutter, occlusion, and shape recovery on several pose estimation and segmentation scenarios (Artzi et al., 2011)

References

Artzi, Z., Nemcovsky, C. E., Tal, H., Weinberg, E., Weinreb, M., Prasad, H., . . . Kozlovsky, A. (2011). Clinical and histomorphometric observations around dual Acid-etched and calcium phosphate nanometer deposited-surface implants. *Int J Oral Maxillofac Implants*, 26(4), 893-901.

1. คลิกที่ Edit & Manage Citation

Edit & Manage Citation

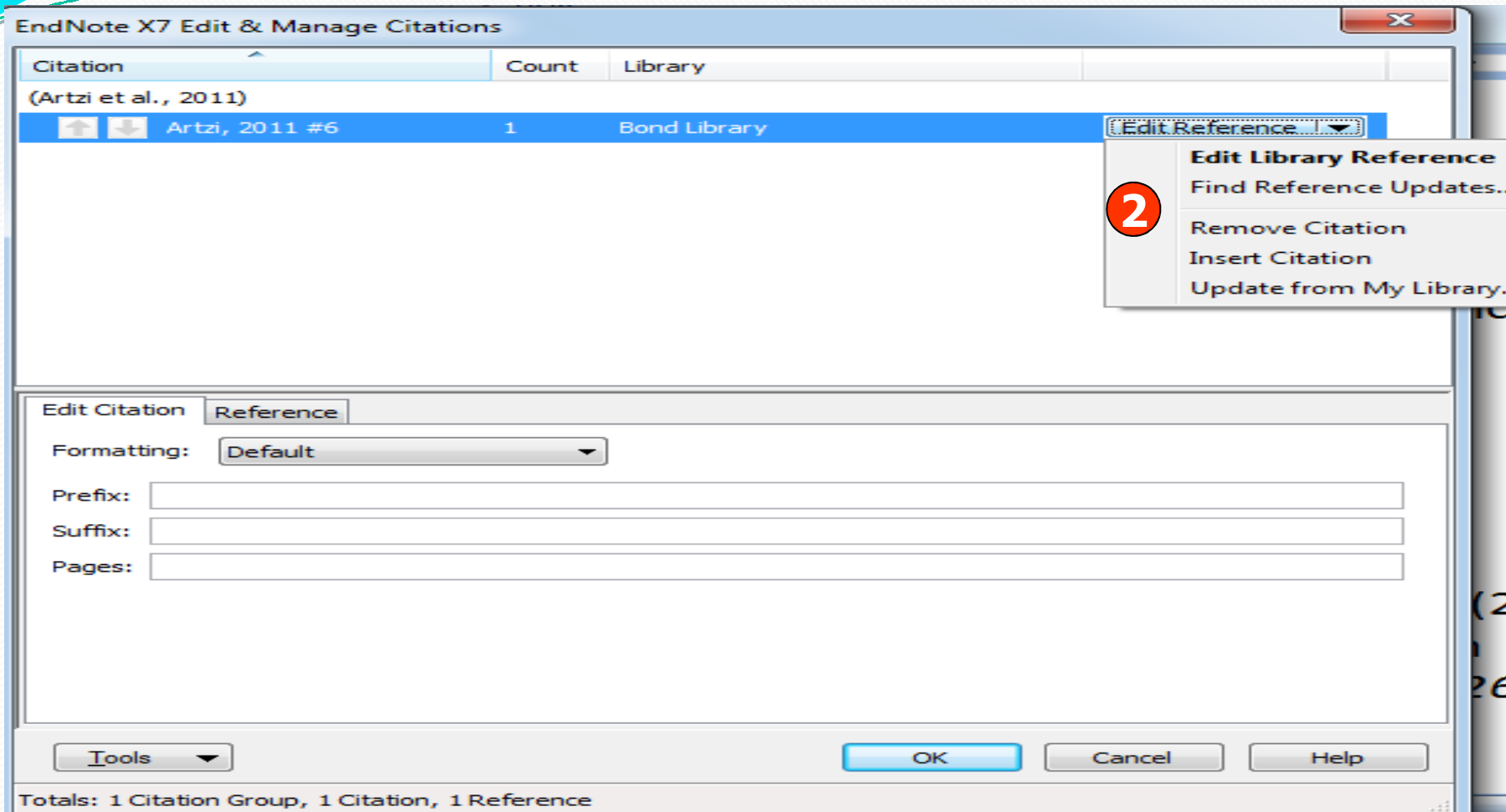

2. คลิกที่ **Edit Reference** ในรายการที่ต้องการ แล้วเลือกจัดการ
- **Edit Library Reference** แก้ไขข้อมูลรายการอ้างอิง
 - **Remove Citation** ลบรายการอ้างอิงที่เลือก
 - **Insert Citation** แทรกรายการอ้างอิงใหม่

Edit & Manage Citation

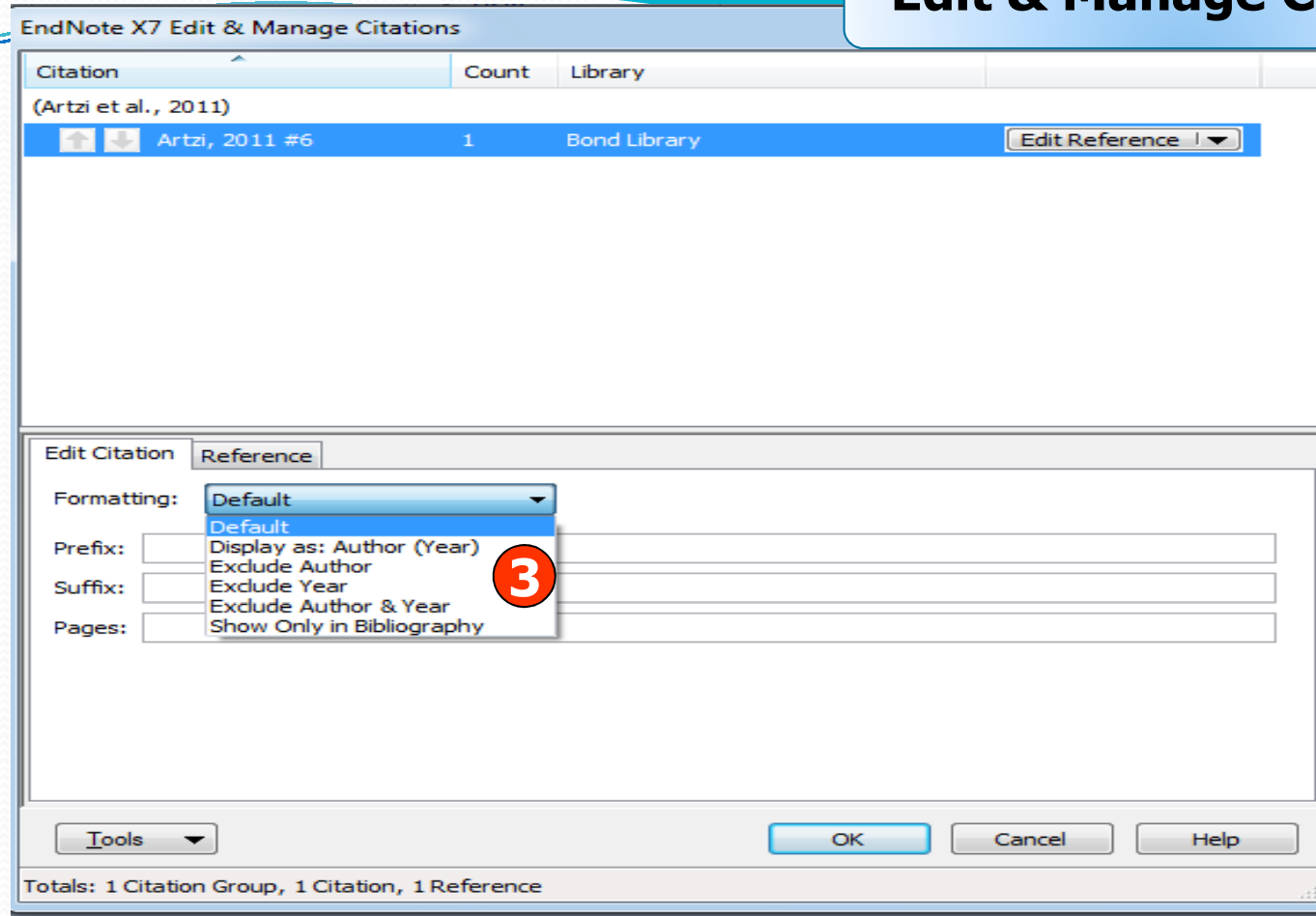

3. สามารถเปลี่ยนรูปแบบการอ้างอิงได้จาก

- **Display as: Author (Year)** แสดงการอ้างอิงเป็น Author (Year)
- **Exclude Author** แสดงการอ้างอิงเฉพาะปีพิมพ์
- **Exclude Year** แสดงการอ้างอิงเฉพาะชื่อผู้แต่ง
- **Exclude Author & Year** ไม่แสดงการอ้างอิงทั้งชื่อผู้แต่งและปีพิมพ์
- **Show Only in Bibliography** แสดงเฉพาะบรรณานุกรม

Display as: Author (Year)

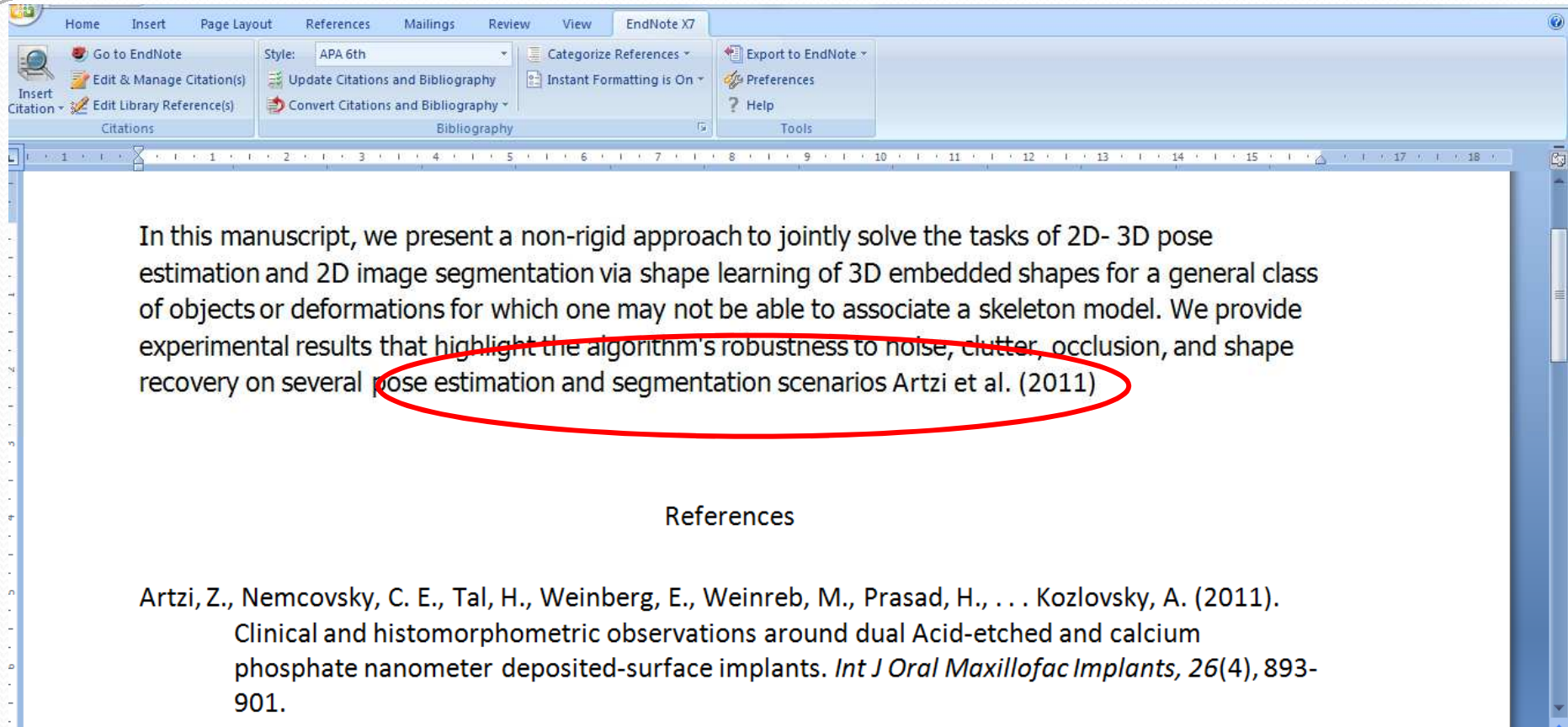

In this manuscript, we present a non-rigid approach to jointly solve the tasks of 2D- 3D pose estimation and 2D image segmentation via shape learning of 3D embedded shapes for a general class of objects or deformations for which one may not be able to associate a skeleton model. We provide experimental results that highlight the algorithm's robustness to noise, clutter, occlusion, and shape recovery on several pose estimation and segmentation scenarios Artzi et al. (2011)

References

Artzi, Z., Nemcovsky, C. E., Tal, H., Weinberg, E., Weinreb, M., Prasad, H., . . . Kozlovsky, A. (2011). Clinical and histomorphometric observations around dual Acid-etched and calcium phosphate nanometer deposited-surface implants. *Int J Oral Maxillofac Implants*, 26(4), 893-901.

Exclude Author

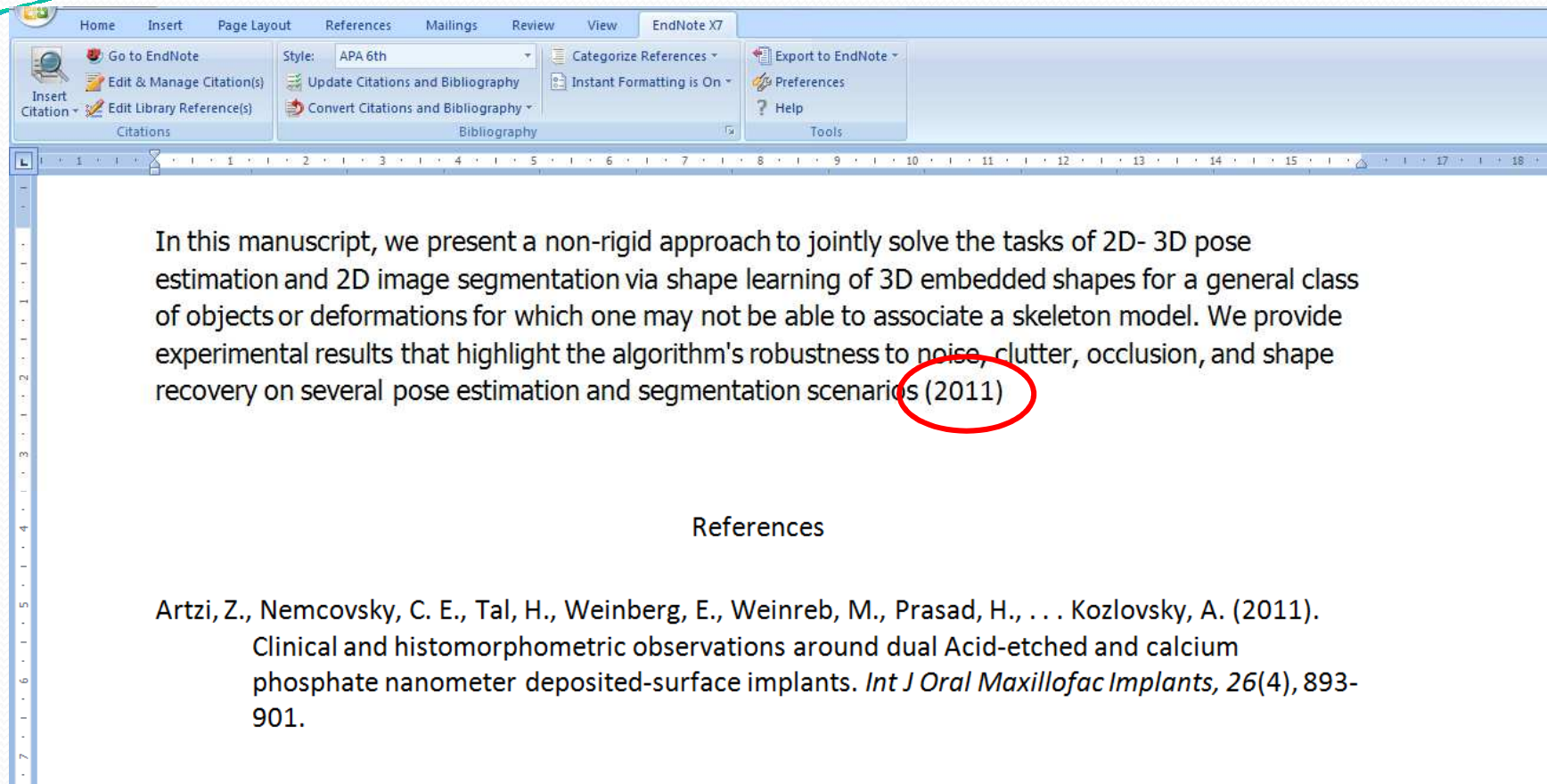

In this manuscript, we present a non-rigid approach to jointly solve the tasks of 2D- 3D pose estimation and 2D image segmentation via shape learning of 3D embedded shapes for a general class of objects or deformations for which one may not be able to associate a skeleton model. We provide experimental results that highlight the algorithm's robustness to noise, clutter, occlusion, and shape recovery on several pose estimation and segmentation scenarios (2011)

References

Artzi, Z., Nemcovsky, C. E., Tal, H., Weinberg, E., Weinreb, M., Prasad, H., . . . Kozlovsky, A. (2011). Clinical and histomorphometric observations around dual Acid-etched and calcium phosphate nanometer deposited-surface implants. *Int J Oral Maxillofac Implants*, 26(4), 893-901.

Exclude Year

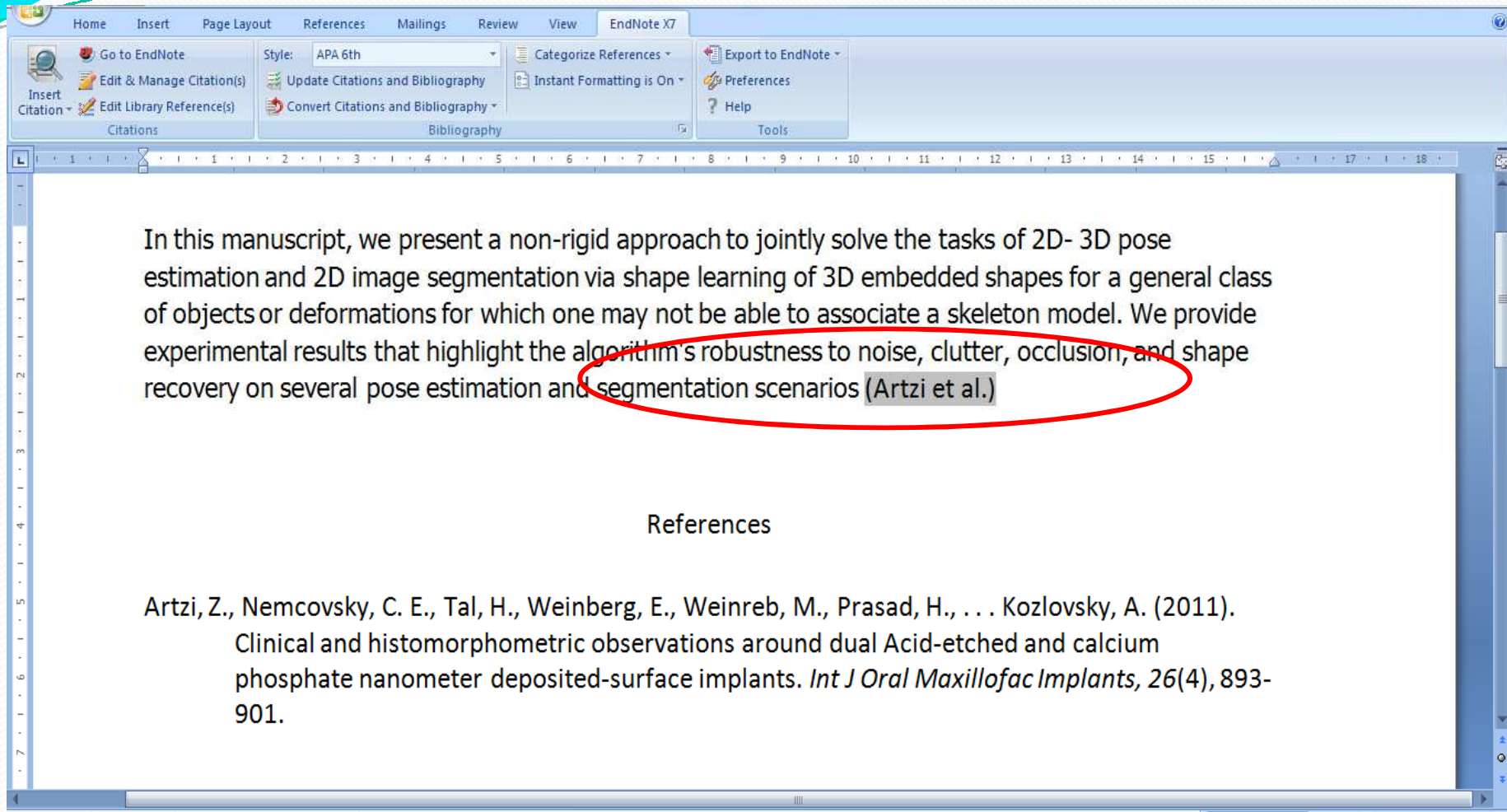

In this manuscript, we present a non-rigid approach to jointly solve the tasks of 2D- 3D pose estimation and 2D image segmentation via shape learning of 3D embedded shapes for a general class of objects or deformations for which one may not be able to associate a skeleton model. We provide experimental results that highlight the algorithm's robustness to noise, clutter, occlusion, and shape recovery on several pose estimation and segmentation scenarios (Artzi et al.)

The phrase "algorithm's robustness to noise, clutter, occlusion, and shape recovery" is circled in red. The citation "(Artzi et al.)" is highlighted in grey.

Below the text, the word "References" is centered. Underneath, a single reference is listed:

Artzi, Z., Nemcovsky, C. E., Tal, H., Weinberg, E., Weinreb, M., Prasad, H., . . . Kozlovsky, A. (2011). Clinical and histomorphometric observations around dual Acid-etched and calcium phosphate nanometer deposited-surface implants. *Int J Oral Maxillofac Implants*, 26(4), 893-901.

Show Only in Bibliography

In this manuscript, we present a non-rigid approach to jointly solve the tasks of 2D- 3D pose estimation and 2D image segmentation via shape learning of 3D embedded shapes for a general class of objects or deformations for which one may not be able to associate a skeleton model. We provide experimental results that highlight the algorithm's robustness to noise, clutter, occlusion, and shape recovery on several pose estimation and segmentation scenarios |

References

Artzi, Z., Nemcovsky, C. E., Tal, H., Weinberg, E., Weinreb, M., Prasad, H., . . . Kozlovsky, A. (2011). Clinical and histomorphometric observations around dual Acid-etched and calcium phosphate nanometer deposited-surface implants. *Int J Oral Maxillofac Implants*, 26(4), 893-901.

Bibliography Style

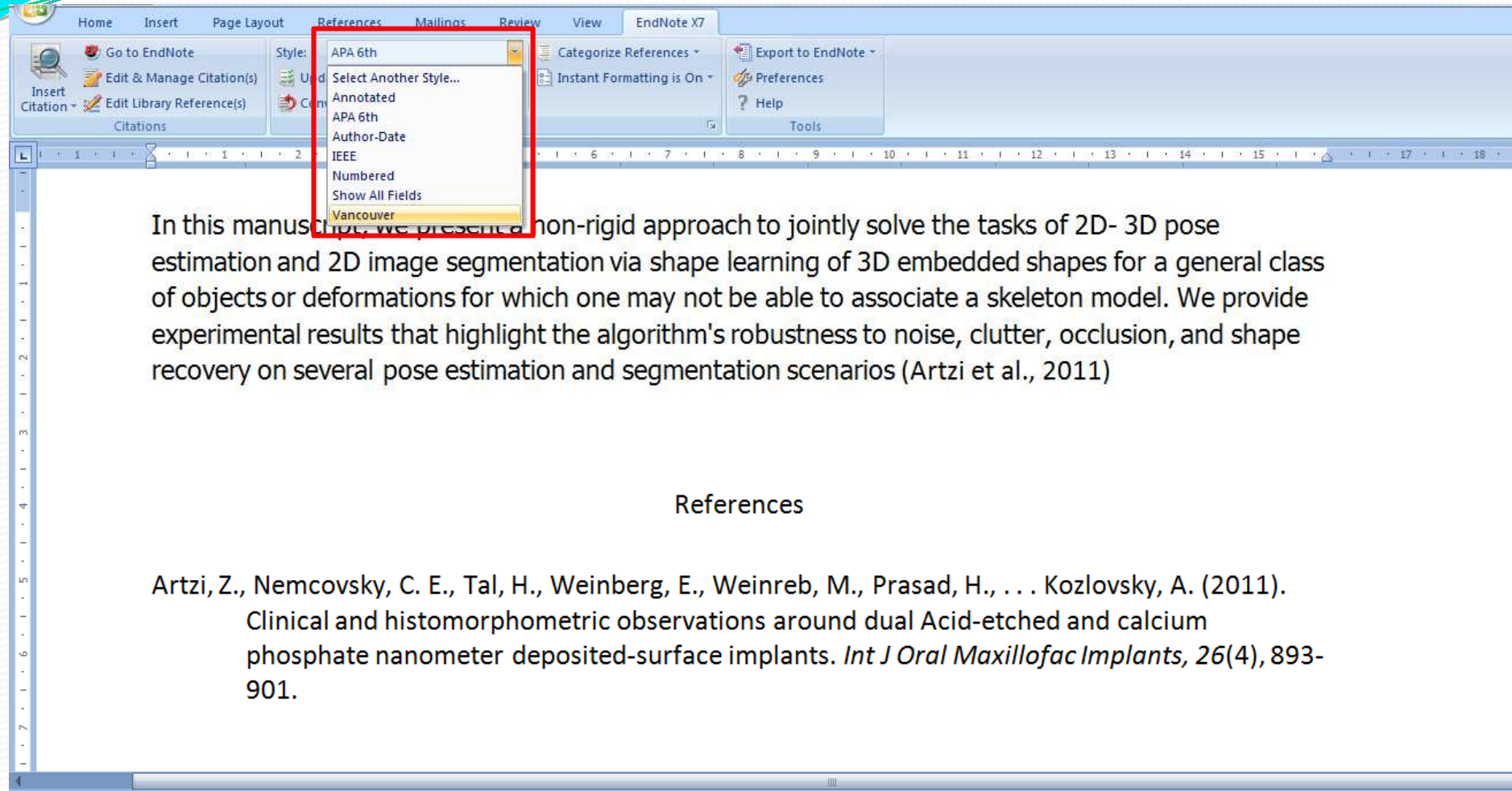

In this manuscript, we present a non-rigid approach to jointly solve the tasks of 2D- 3D pose estimation and 2D image segmentation via shape learning of 3D embedded shapes for a general class of objects or deformations for which one may not be able to associate a skeleton model. We provide experimental results that highlight the algorithm's robustness to noise, clutter, occlusion, and shape recovery on several pose estimation and segmentation scenarios (Artzi et al., 2011)

References

Artzi, Z., Nemcovsky, C. E., Tal, H., Weinberg, E., Weinreb, M., Prasad, H., . . . Kozlovsky, A. (2011). Clinical and histomorphometric observations around dual Acid-etched and calcium phosphate nanometer deposited-surface implants. *Int J Oral Maxillofac Implants*, 26(4), 893-901.

เลือกรูปแบบบรรณานุกรมที่ต้องการอ้างอิงจากส่วน **Style**
ถ้าไม่พบรูปแบบที่ต้องการ คลิกที่ **Select Another Style**

Inserting Figure

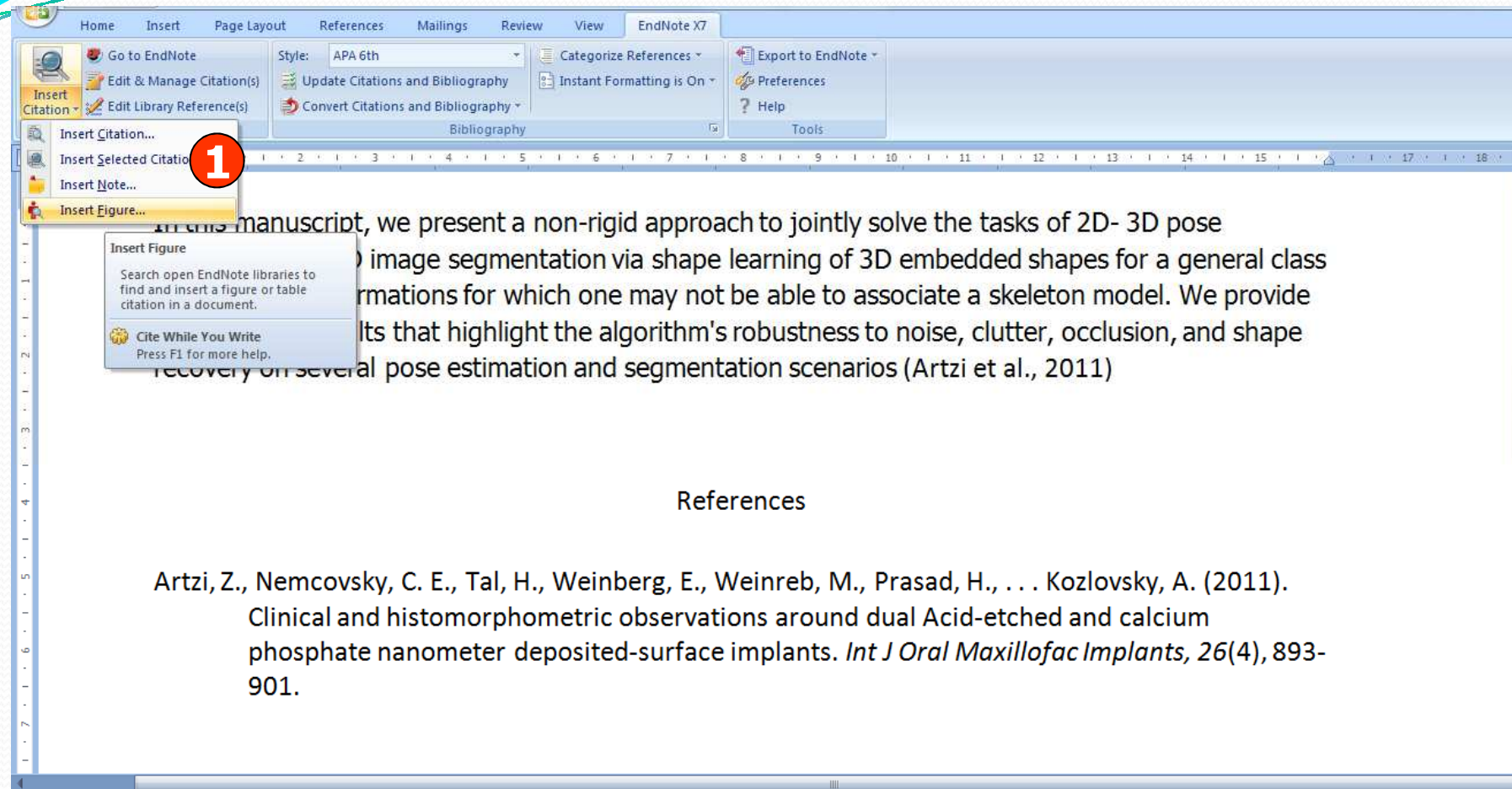

Insert Citation...
Insert Selected Citation...
Insert Note...
Insert Figure...

Insert Figure
Search open EndNote libraries to find and insert a figure or table citation in a document.
Cite While You Write
Press F1 for more help.

... manuscript, we present a non-rigid approach to jointly solve the tasks of 2D- 3D pose
... image segmentation via shape learning of 3D embedded shapes for a general class
... mations for which one may not be able to associate a skeleton model. We provide
... lts that highlight the algorithm's robustness to noise, clutter, occlusion, and shape
... recovery on several pose estimation and segmentation scenarios (Artzi et al., 2011)

References

Artzi, Z., Nemcovsky, C. E., Tal, H., Weinberg, E., Weinreb, M., Prasad, H., . . . Kozlovsky, A. (2011).
Clinical and histomorphometric observations around dual Acid-etched and calcium
phosphate nanometer deposited-surface implants. *Int J Oral Maxillofac Implants*, 26(4), 893-
901.

1. คลิกแถบ EndNote X7 – Insert Citation- Find Figure

Inserting Figure

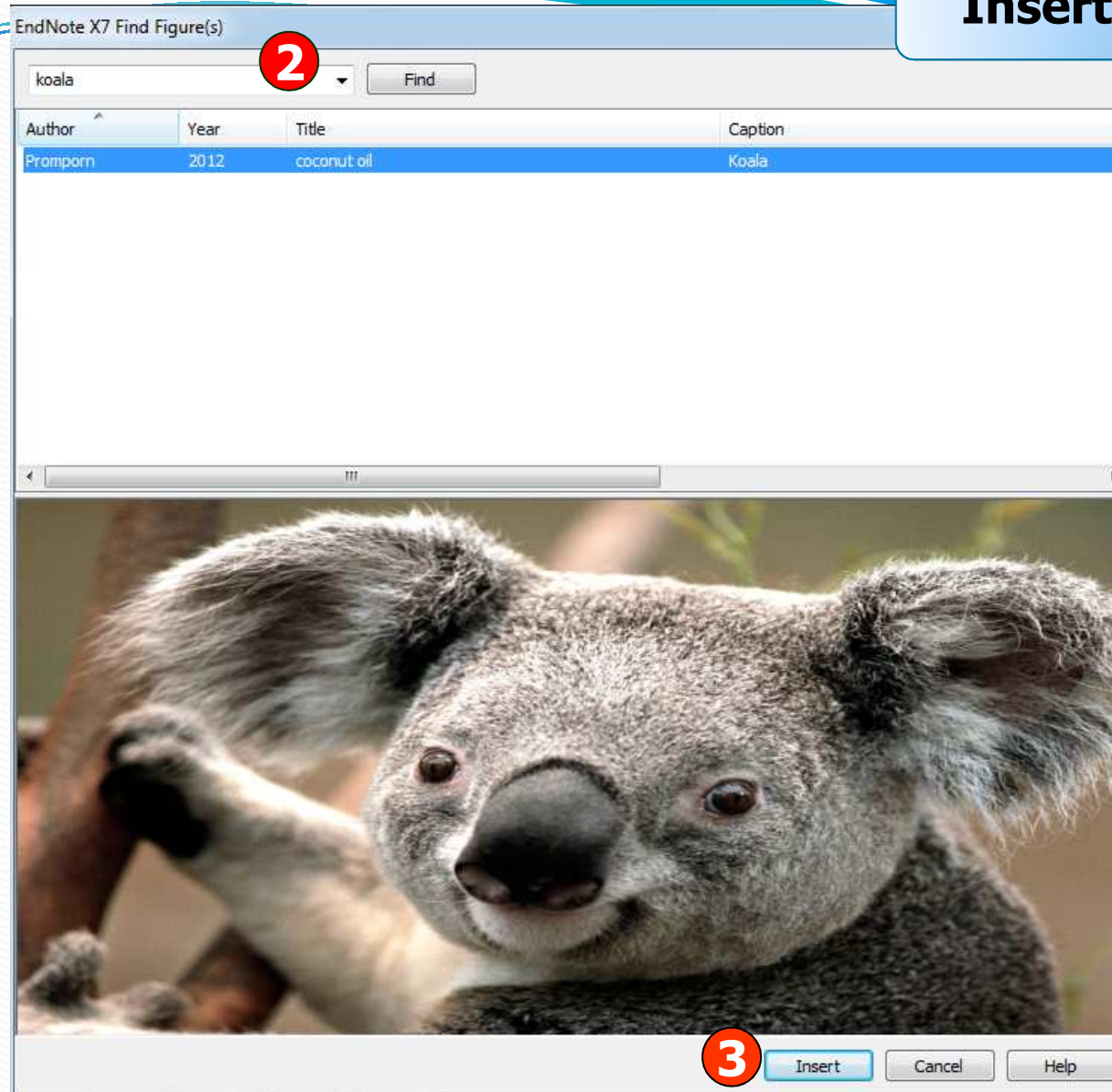

2. พิมพ์คำค้นแล้วคลิก Find

3. เลือกรายการอ้างอิงและคลิก Insert

Inserting Figure

Creating Multiple Bibliographies in a Single Document

Author	Year	Title	Rating	Journal	Ref
ermann, ...	2012	Rabies vaccine standards: C...		Vaccine	Jou
ock, M.; ...	2010	RNA induced polymerization...		Virology	Jou
ynh, Mi...	2004	Wideband compact antenna...			The
Kai,; nbsp,...	2009	Assessing causes of global ...			The
Llevot, J. ...	2012	[Effect of nebulised iloprost ...		Rev Esp ...	Jou
Lyon, D. C...	2010	A Disynaptic Relay from Sup...		Neuron	Jou
Markson, ...	1971	A biological test for rabies u...		Tropical ...	Jou
Mendes, ...	2009	An outbreak of bat-transmit...		Rev Saud...	Jou
Mori, T.; C...	2009	Recombinant rabies virus ve...		Neurosci...	Jou
Ohara, S.; ...	2009	Organization of multisynapti...		Neurosci...	Jou
Petroka,; ...	2009	A roofing revolution: Refocu...			The
Riggin, D.	2009	An analysis of underwater h...			The

Abstract
 Because global warming (GW) is caused primarily by human behavior, attempts to reduce GW will benefit from an understanding of the social psychology of GW-related behavior. The present investigation consisted of three studies aimed to provide a psychological understanding of people's perceptions of GW, predictors of GW-related behavioral intention, and reactions to Ecological Footprint Calculators (EFCs). Study 1 investigated GW perceptions among 112 college students. Results showed that participants continue to equate GW with general environmental problems, although participants were more likely to recognize the importance of driving less and recycling more in mitigating GW and less likely to implicate aerosol spray cans in GW than

1. ใน EndNote เลือกรูปแบบบรรณานุกรมที่ต้องการแก้ไขก่อน เช่น APA 6th

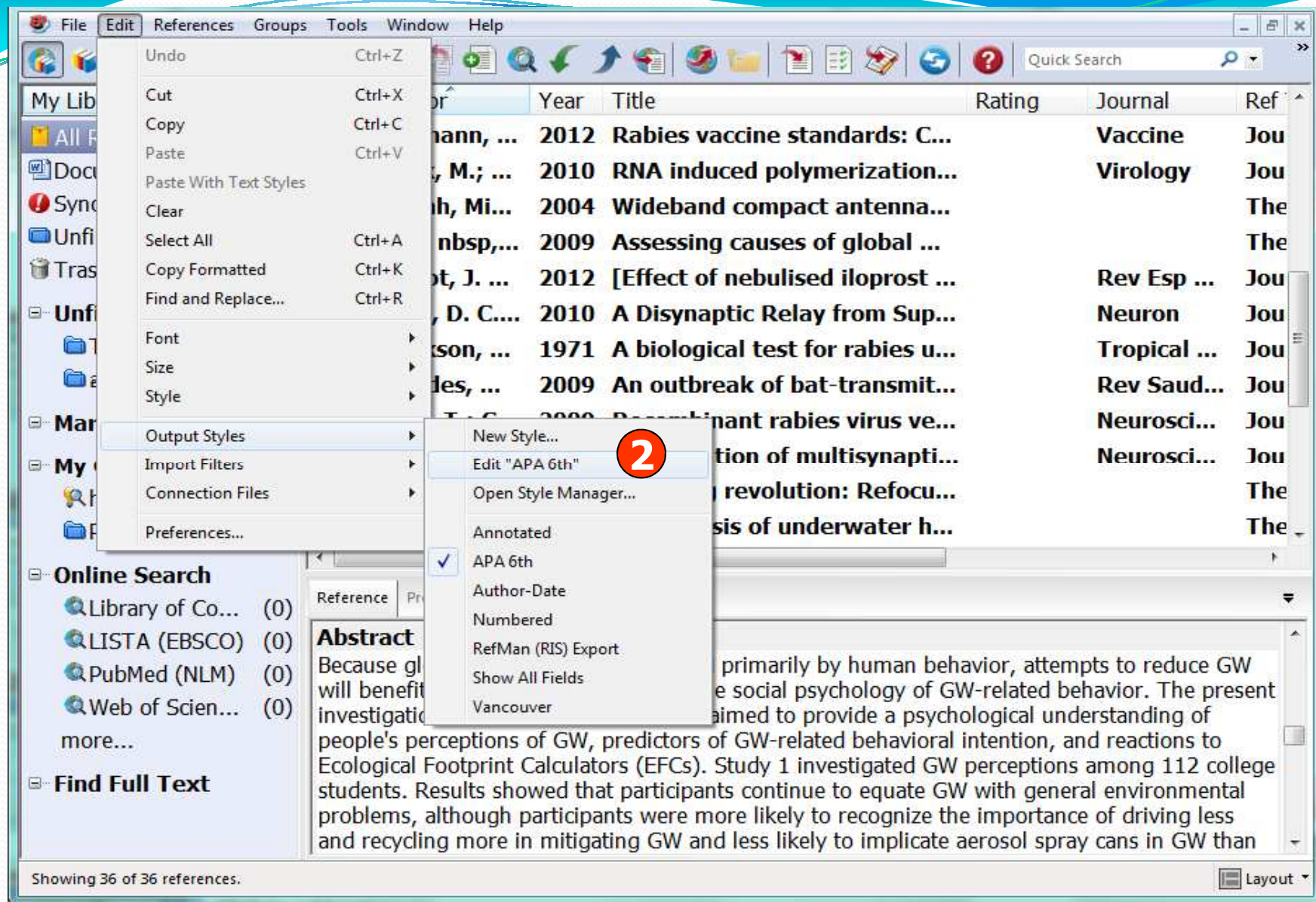

2. คลิกที่ Edit - Output Styles - Edit "APA 6th"

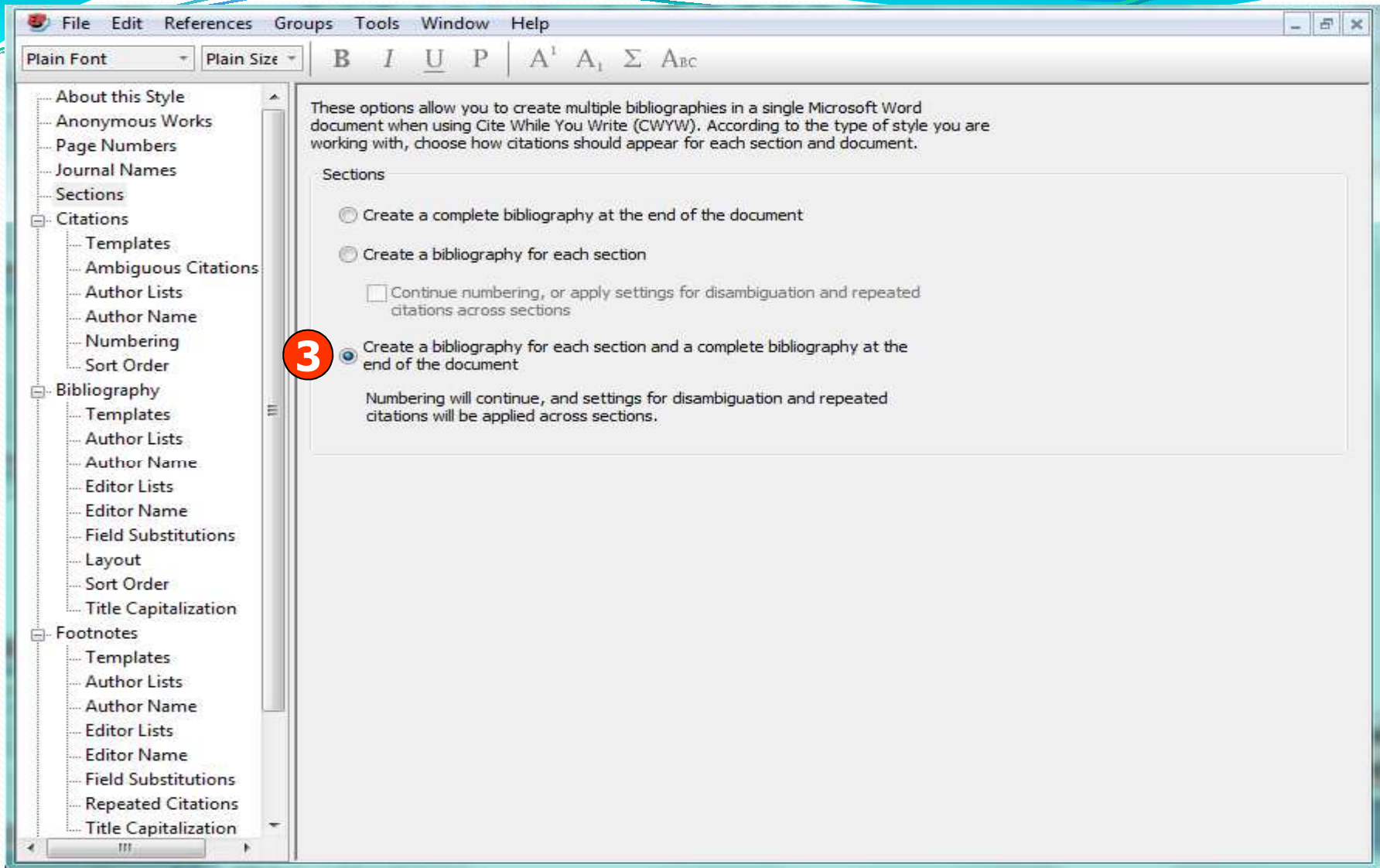

3. เลือกที่ Sections แล้วคลิกเลือกที่ Create a bibliography for each section and a complete bibliography at the end of the document

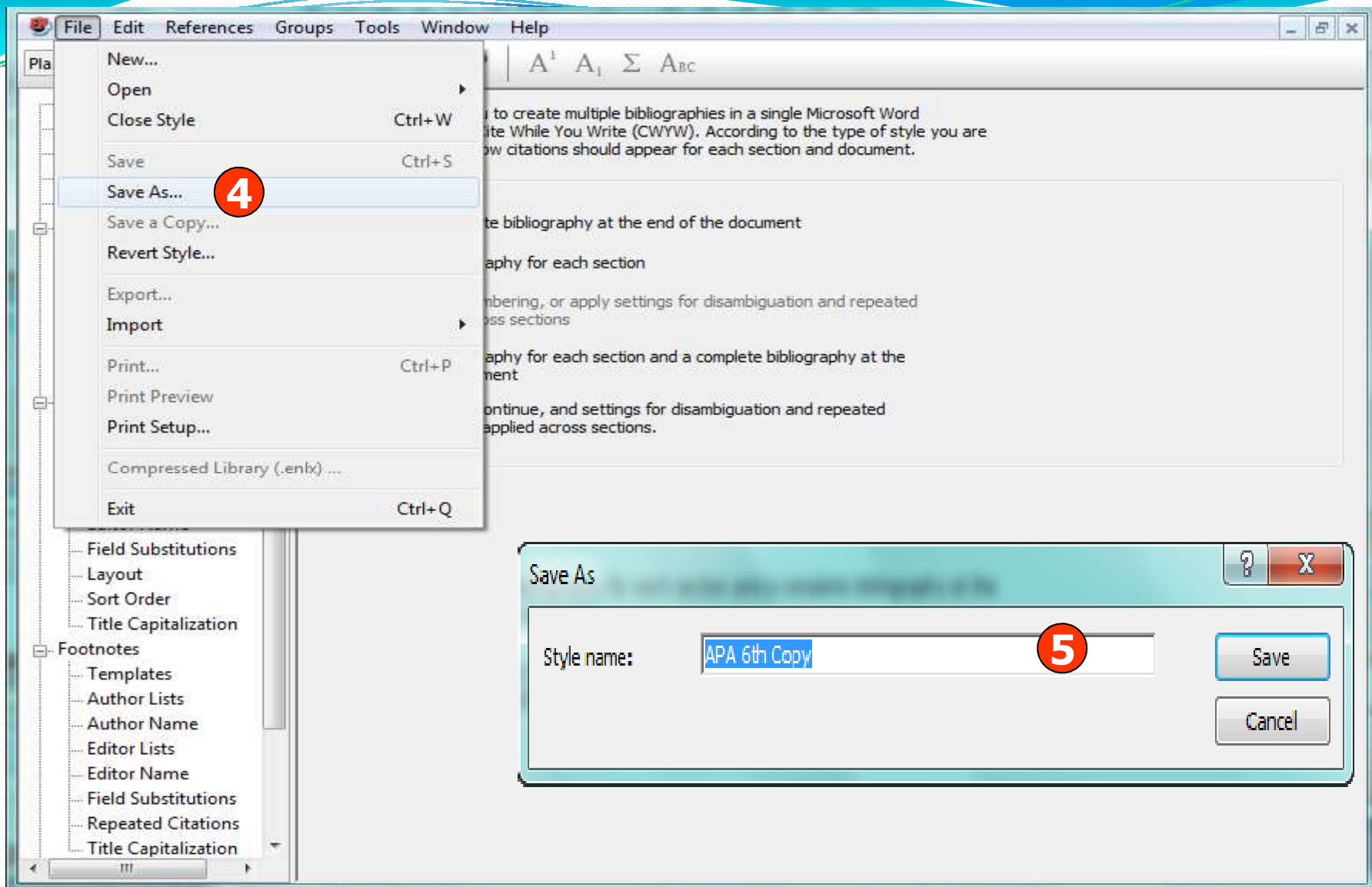

4. คลิกที่ File - Save As เพื่อบันทึกรูปแบบที่มีการแก้ไข
5. ระบุชื่อรูปแบบที่ต้องการ จากนั้นคลิก Save

File Name: APA 6th Copy.ens
Created: 21 มกราคม 2555, 18:12:52
Modified: 24 กันยายน 2555, 14:12:21
Based On:
Category: Psychology
Comments: This style is based on the Publication Manual of the APA, 6th ed.

Showing 492 of 492 output styles.

6. เลือกรูปแบบบรรณานุกรมที่แก้ไขใหม่จาก Select Another Style

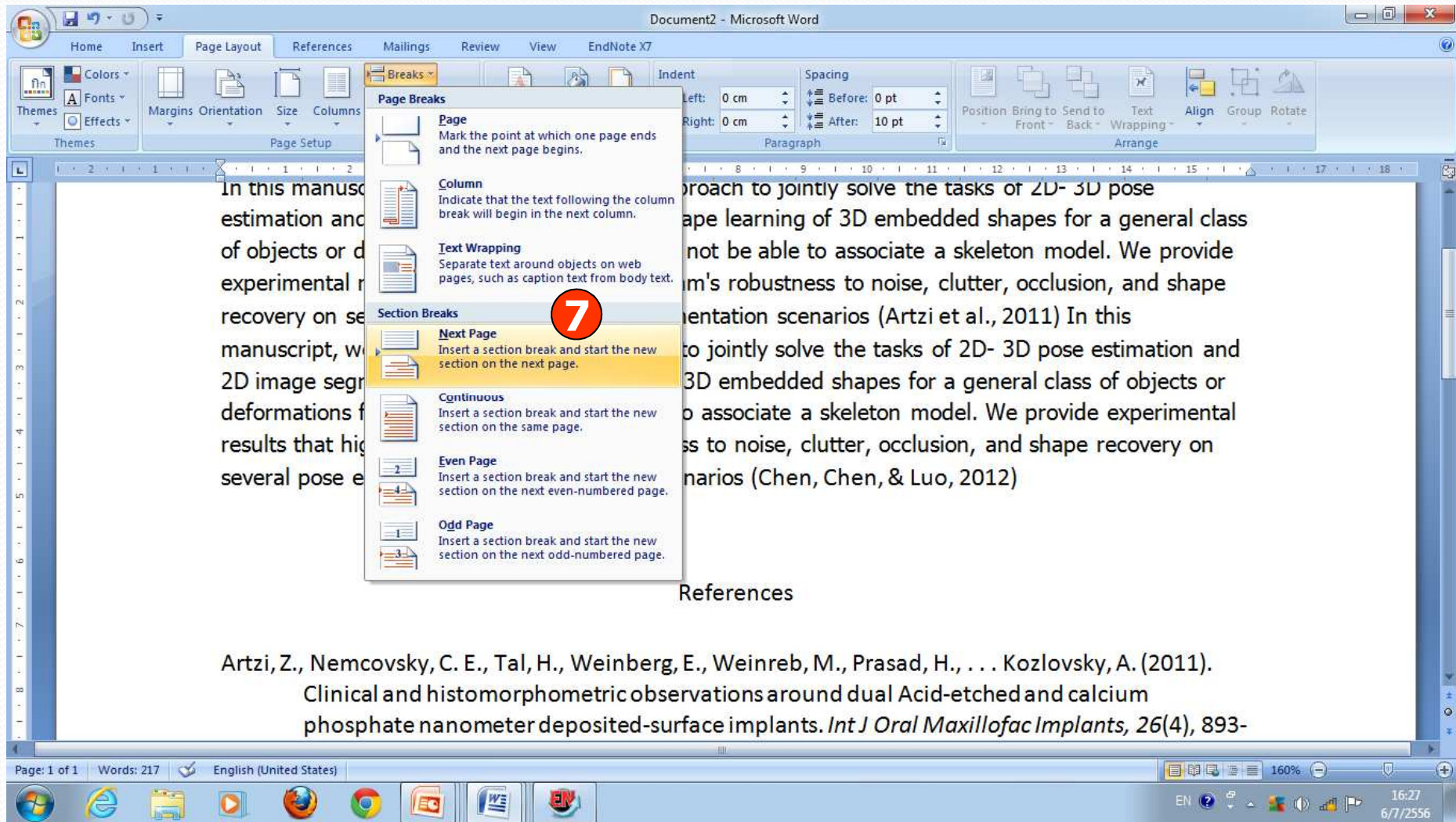

7. ใน Microsoft Word คลิกแถบ Page Layout - Breaks - Next Page

Chapter 2

The compartmented culture, in which primary neurons plated in a proximal compartment send their axons under silicone grease barriers and into left and right distal compartments,(Giusca et al., 2012) has enhanced the experimental capabilities of neuronal cultures.(Campenot, Lund, & Mok, 2009) **8**

References

Anderson, A., Shwiff, S., Gebhardt, K., Ramirez, A. J., Shwiff, S., Kohler, D., & Lecuona, L. (2012). Economic Evaluation of Vampire Bat (*Desmodus rotundus*) Rabies Prevention in Mexico. *Transbound Emerg Dis*. doi: 10.1111/tbed.12007

Borchering, R. K., Liu, H., Steinhaus, M. C., Gardner, C. L., & Kuang, Y. (2012). A simple spatiotemporal rabies model for skunk and bat interaction in northeast Texas. *J Theor Biol*, 314C, 16-22. doi: 10.1016/j.jtbi.2012.08.033

Campenot, R. B., Lund, K., & Mok, S. A. (2009). Production of compartmented cultures of rat sympathetic neurons. *Nature Protocols*, 4(12), 1869-1887. doi:

Page: 2 of 3 Words: 229 English (U.S.) 120%

8. เนื้อหาจะขึ้นบทถัดไป ให้แทรกรายการอ้างอิงที่ต้องการ

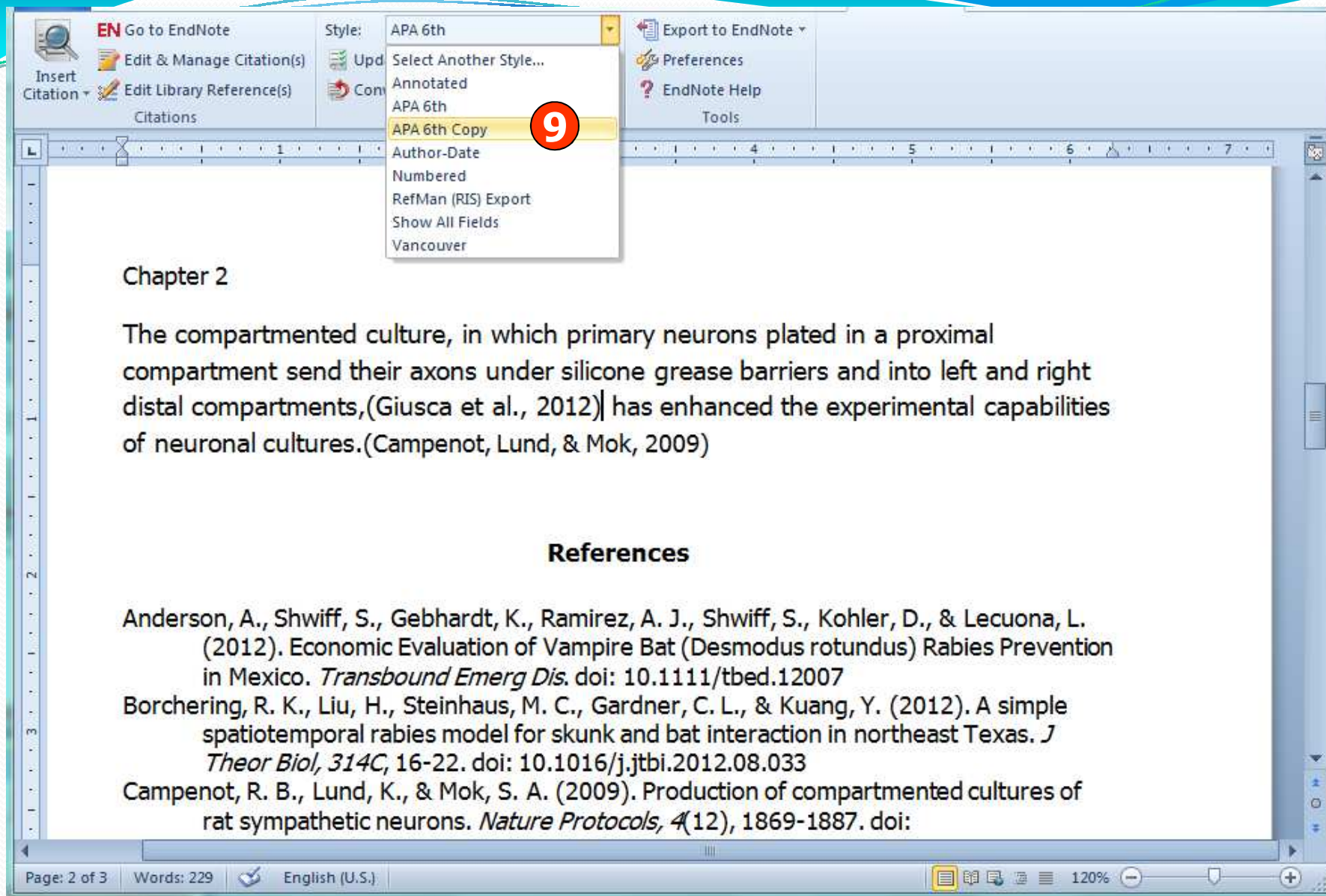

9. ให้เลือกชื่อรูปแบบบรรณานุกรมที่มีการแก้ไขแล้ว

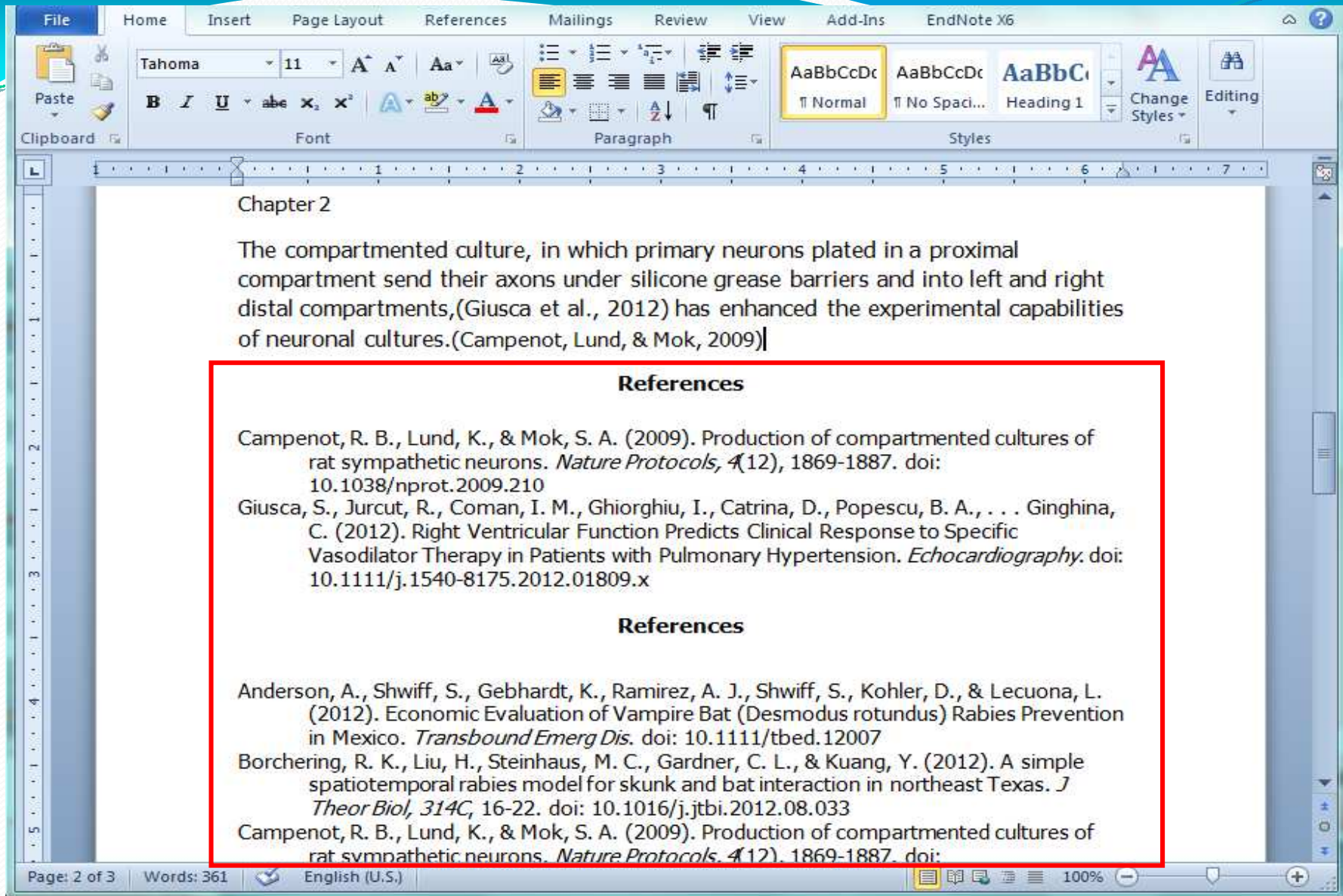

จะได้เอกสารที่มีการอ้างอิงบรรณานุกรมในแต่ละบท พร้อมทั้งมี เอกสารอ้างอิงทั้งหมดอยู่ที่ท้ายเอกสารให้ด้วย

**Creating One
Bibliography from
Several Paper**

EN Go to EndNote

Style: APA 6th

Export to EndNote

Insert Citation

Edit & Manage Citation(s)

Update Citations and Bibliography

Edit Library Reference(s)

Convert Citations and Bibliography

Preferences

EndNote Help

Citations Bibliography Tools

Chapter 1

Vampire bat rabies causes significant impacts within its endemic range in Mexico. These impacts include livestock mortality, animal testing costs, post-exposure prophylaxis costs, and human mortality risk.(Anderson et al., 2012) Mitigation of the impacts can be achieved by vaccinating livestock and controlling **1**ire bat populations.(Borchering, Liu, Steinhaus, Gardner, & Kuang, 2012)

References

Anderson, A., Shwiff, S., Gebhardt, K., Ramirez, A. J., Shwiff, S., Kohler, D., & Lecuona, L. (2012). Economic Evaluation of Vampire Bat (*Desmodus rotundus*) Rabies Prevention in Mexico. *Transbound Emerg Dis*. doi: 10.1111/tbed.12007

Borchering, R. K., Liu, H., Steinhaus, M. C., Gardner, C. L., & Kuang, Y. (2012). A simple spatiotemporal rabies model for skunk and bat interaction in northeast Texas. *J Theor Biol*, 314C, 16-22. doi: 10.1016/j.jtbi.2012.08.033

Page: 1 of 1 Words: 122 English (U.S.) 110%

1. ใน Word สร้างไฟล์เอกสารจำนวน 5 ไฟล์ และทำการแทรกการอ้างอิงตามปกติ และสร้างไฟล์เอกสารเปล่าที่ชื่อ References ด้วย

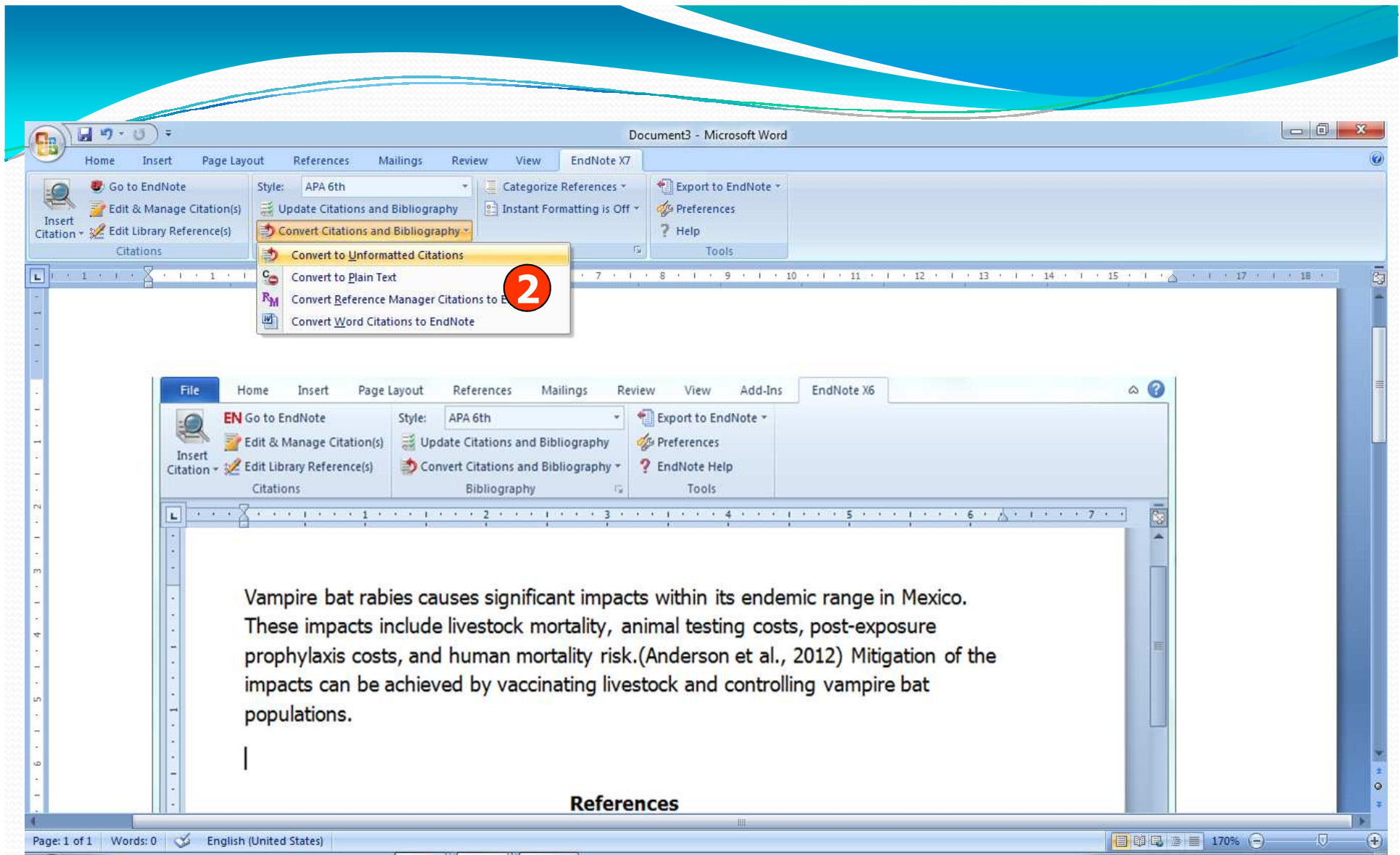

2. คลิกที่ Convert Citations and Bibliography แล้วเลือก Convert to Unformatted Citations

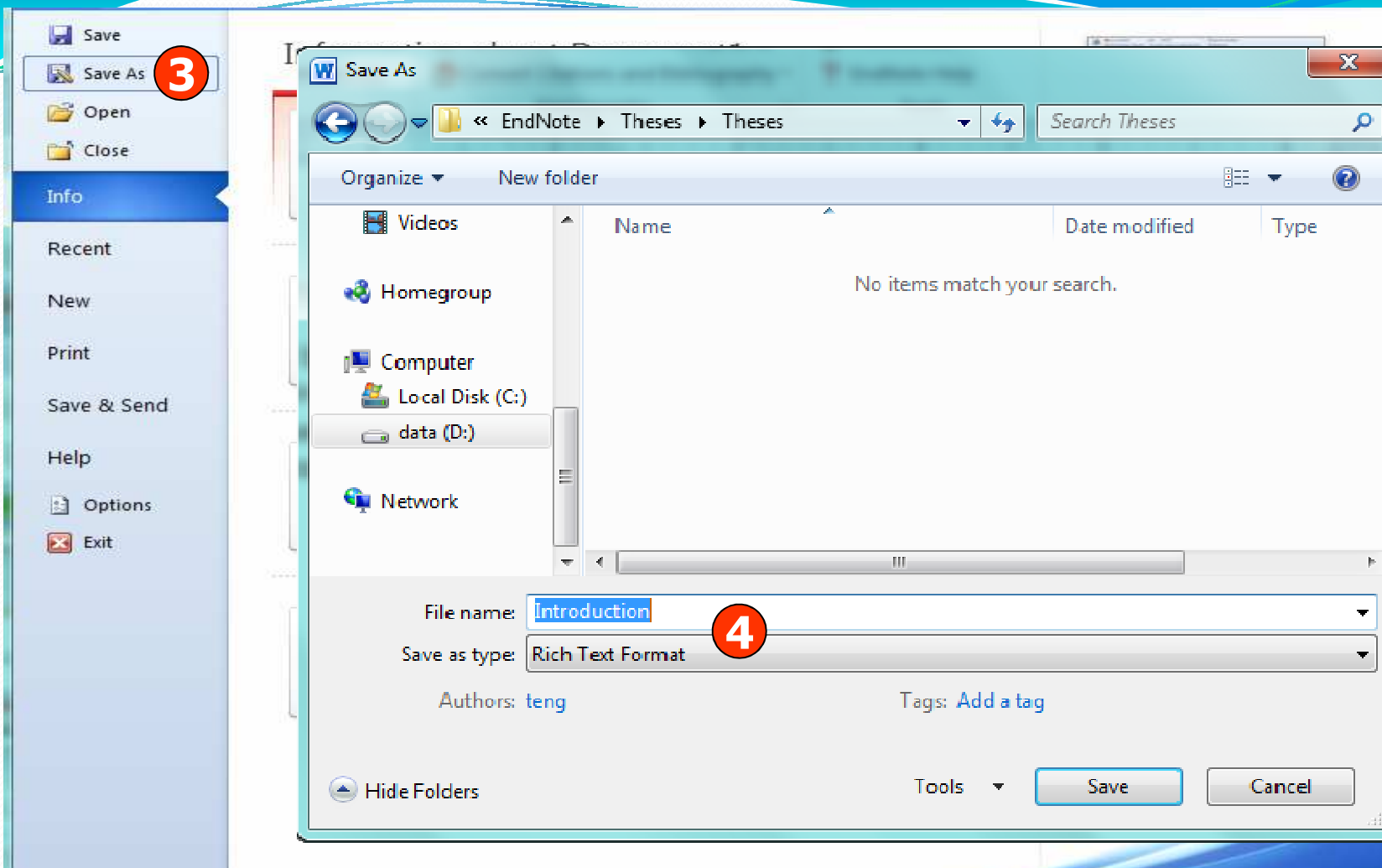

3. คลิกที่ File - Save As เพื่อบันทึกไฟล์ดังกล่าว
4. ตั้งชื่อไฟล์ข้อมูล เช่น Introduction, Method, Results, References ตามลำดับ และเลือก Save as type เป็น Rich Text Format (*.rtf) จากนั้นปิดโปรแกรม Microsoft Word

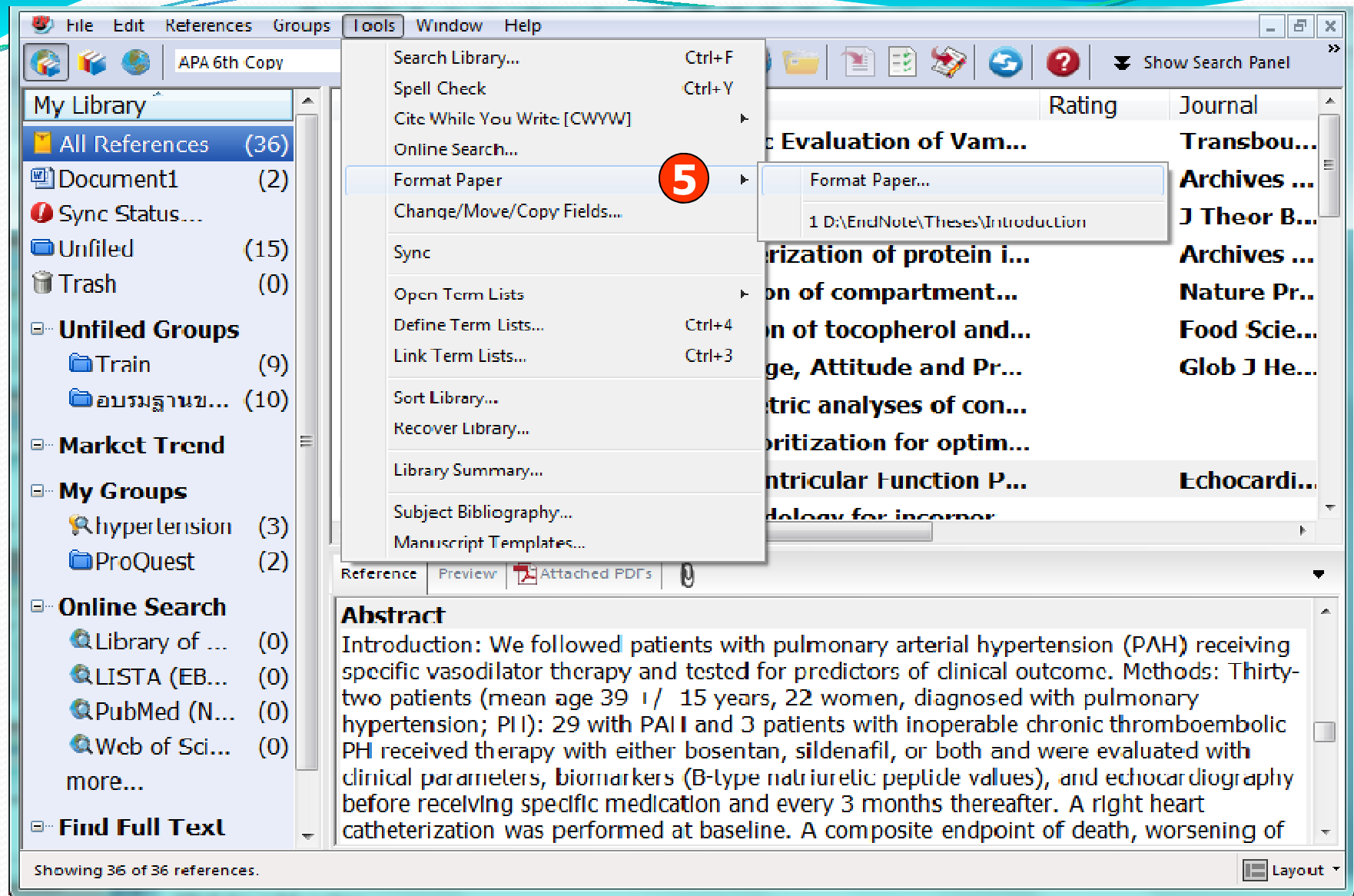

5. ใน EndNote เลือกที่ Tools – Format Paper – Format Paper

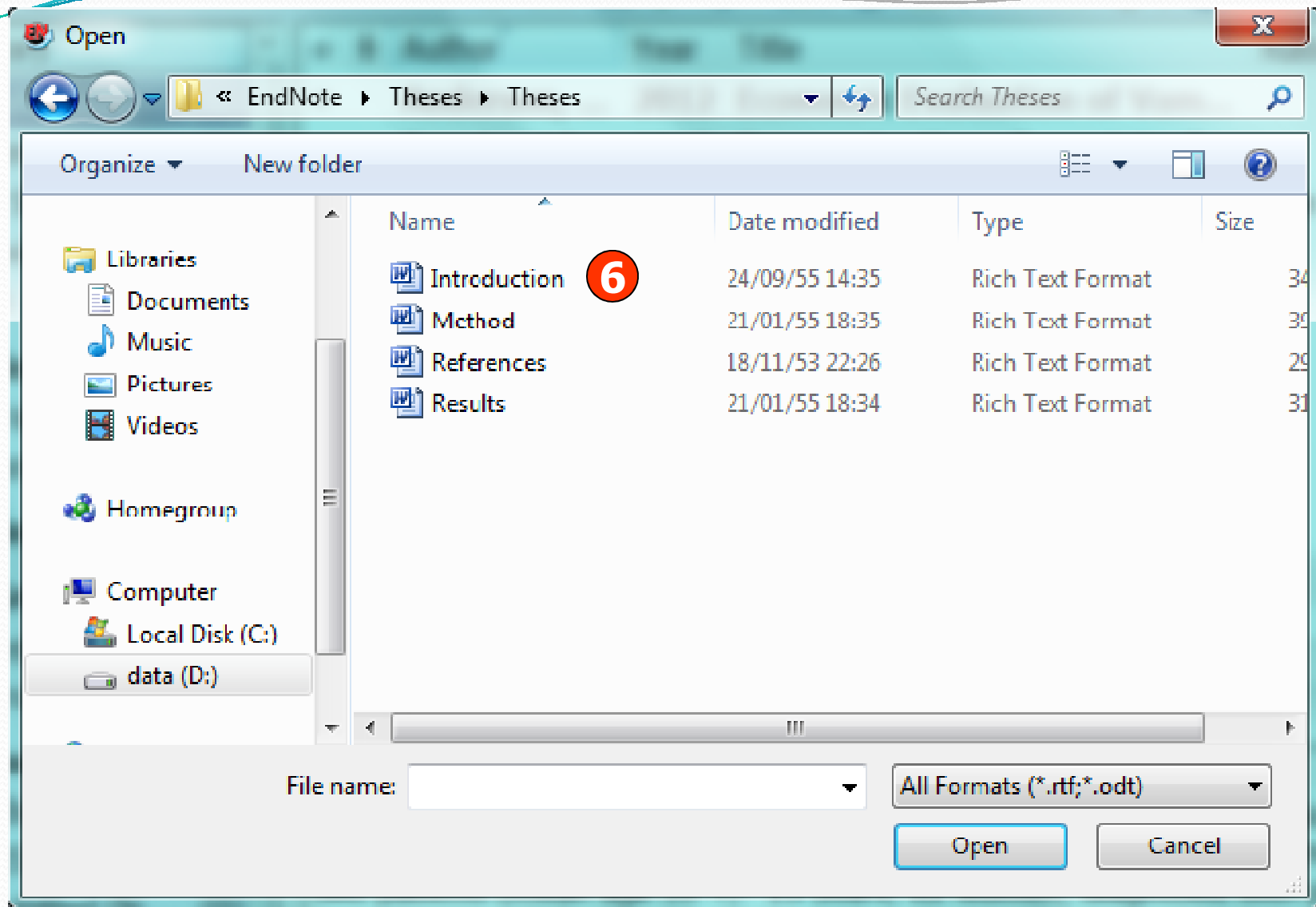

6. เลือกไฟล์เอกสารที่บันทึก แล้วคลิก Open

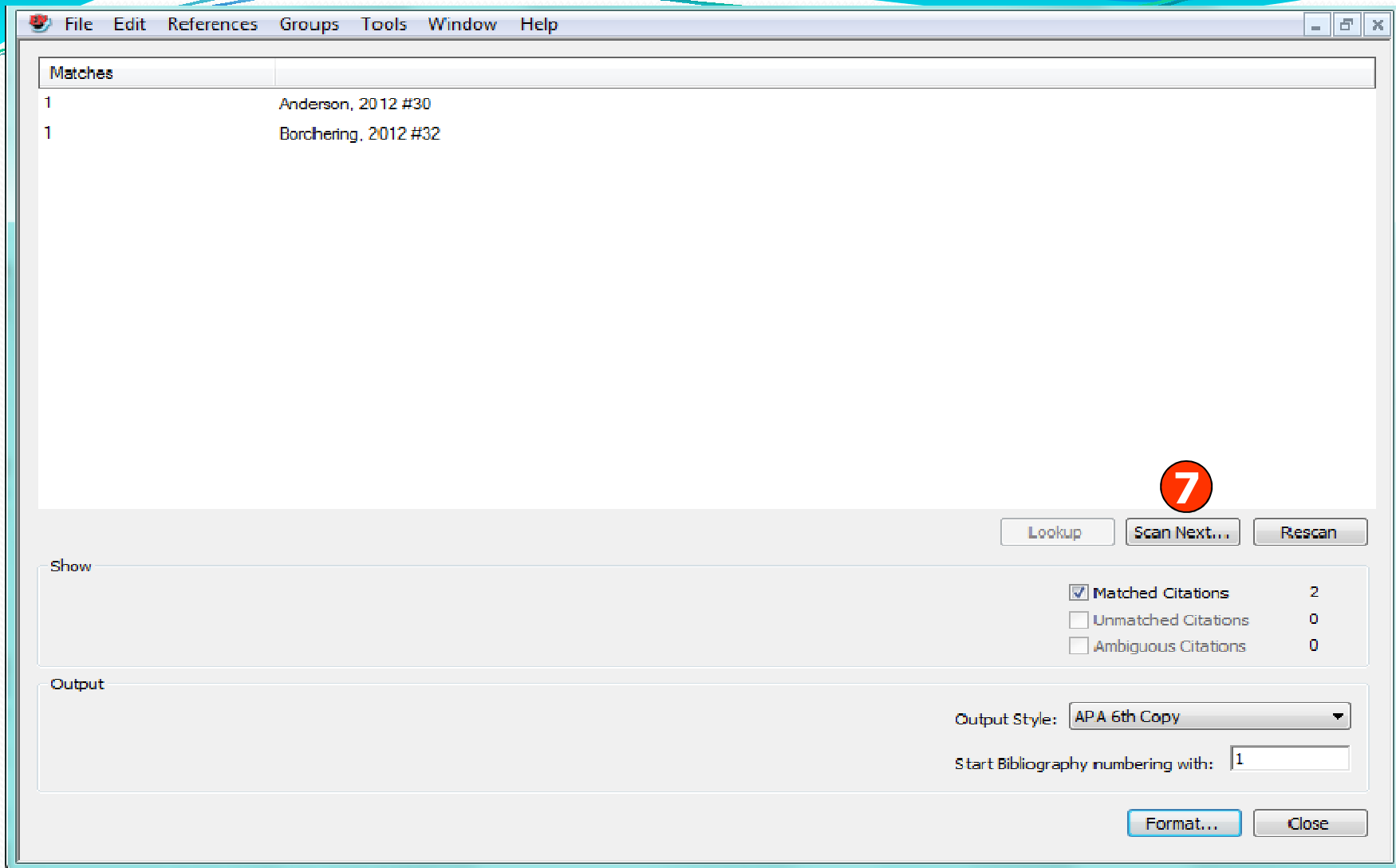

7. EndNote จะแสดงหน้าจอการตรวจสอบเอกสาร จากนั้นคลิก Scan Next เพื่อเลือกเอกสารในลำดับถัดไปจนครบทุกไฟล์

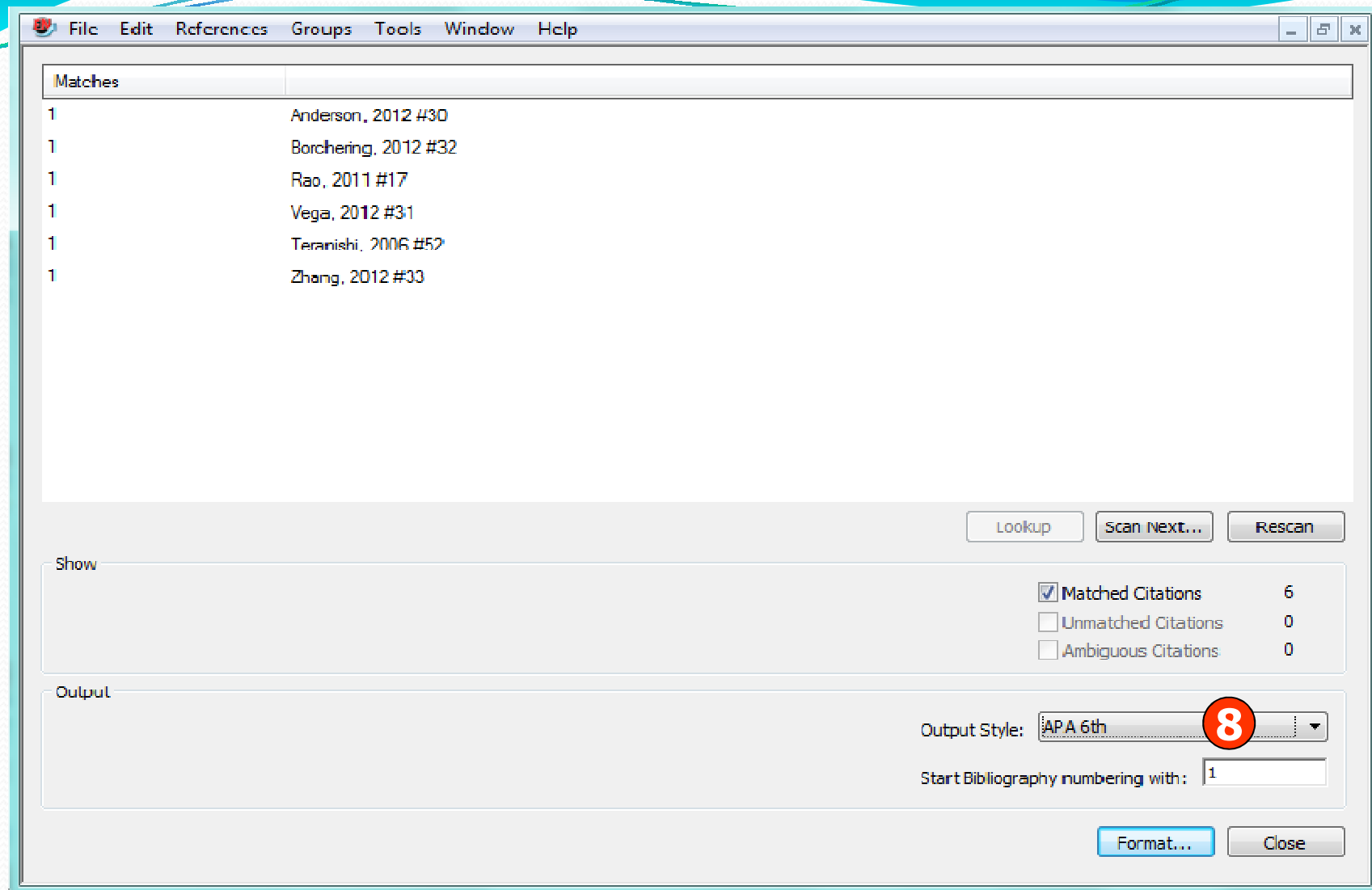

8. เลือกรูปแบบบรรณานุกรมที่ต้องการใช้งานในส่วน Output Style เช่น APA 6th และคลิกที่ Format

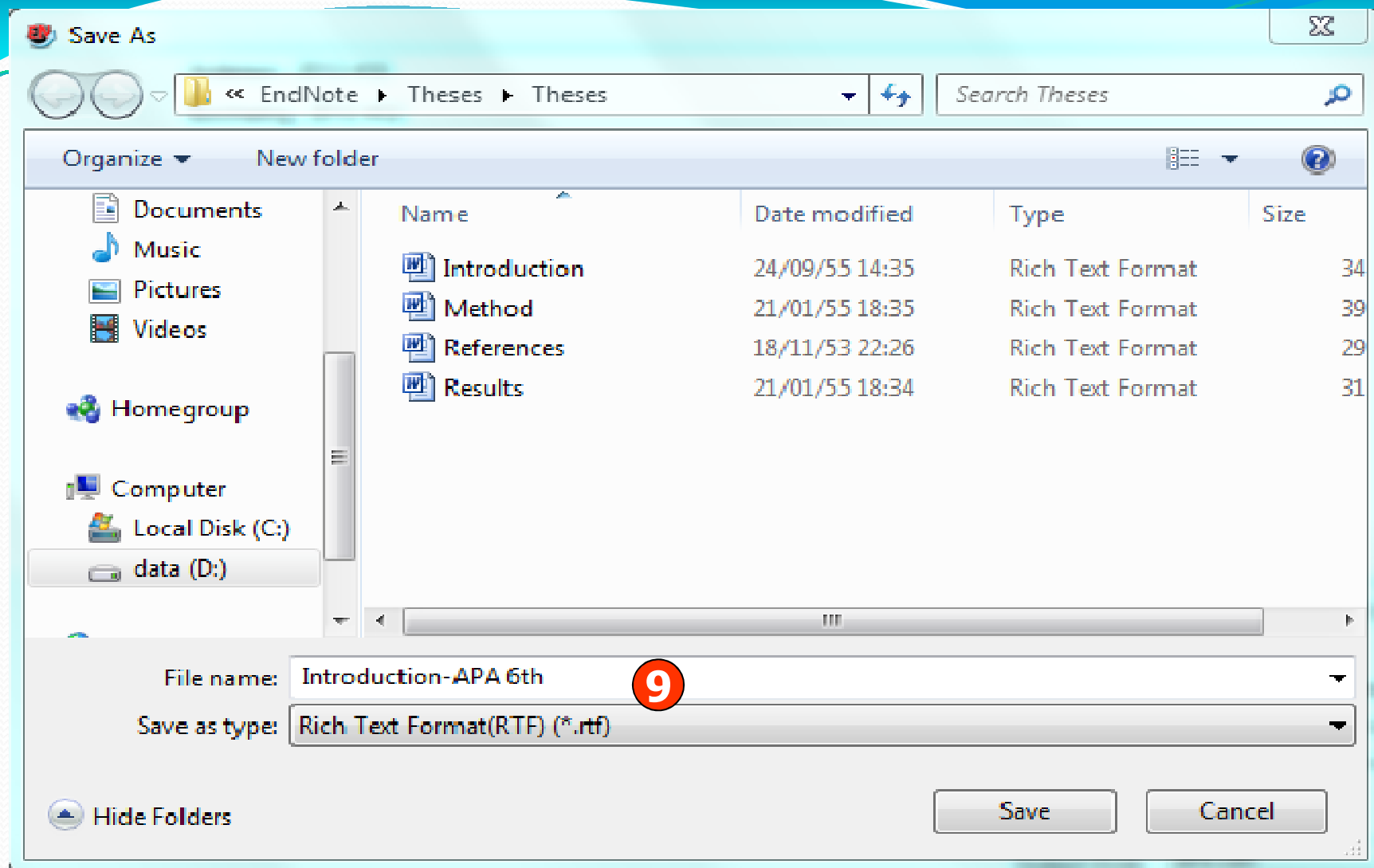

9. EndNote จะสร้างไฟล์ผลลัพธ์ขึ้นมาใหม่ ซึ่งไฟล์เหล่านั้นจะมีชื่อเหมือนไฟล์ต้นฉบับ แล้วตามด้วยชื่อรูปแบบบรรณานุกรมที่เลือก เช่น Introduction-APA 6th.rtf

Insert citations (PowerPoint)

6. ข้อเสนอแนะเมื่อได้รับการปฏิเสธการตีพิมพ์จากวารสาร

6.1 เรียนรู้จากข้อบกพร่องหรือประเด็นที่วารสารปฏิเสธมาปรับปรุงแก้ไข

6.2 อย่าหมดความหวังและท้อแท้กับความฝัน

- ▶ เรียนรู้จากข้อดีเยี่ยม
- ▶ ค้นหาวารสารสำรองไว้หลายๆชื่อ โดยเครื่องมือที่ช่วยในการคัดเลือกวารสาร

Click to add notes

Slide 18 of 22 "139" Thai (Thailand) 80% 16:57 6/7/2556

1. นำ cursor วางในตำแหน่งที่ต้องแทรก 2. คลิก Insert Reference

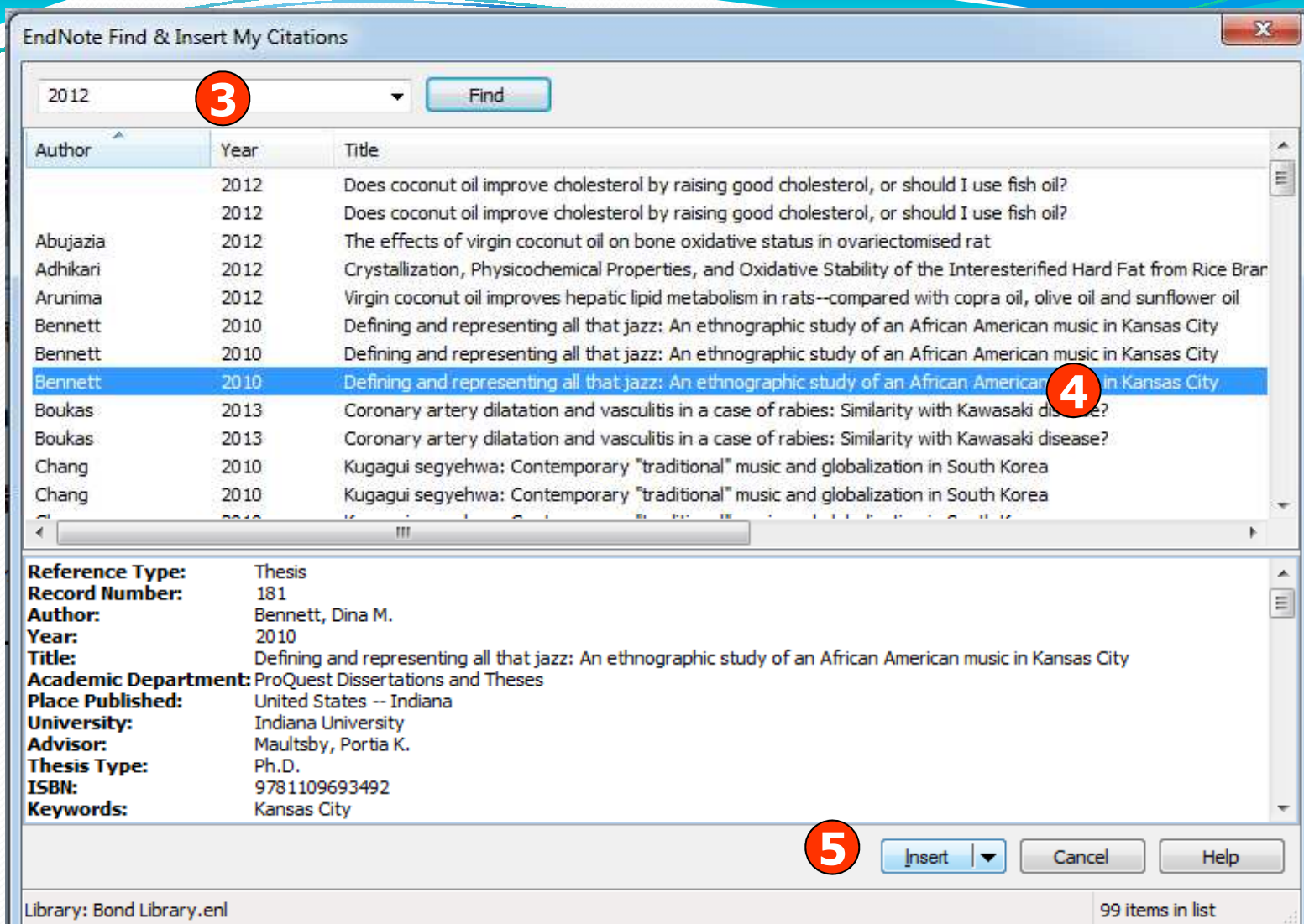

3. พิมพ์บางส่วนข้อมูลอ้างอิง 4. เลือกรายการที่ต้องการอ้างอิง
5. คลิก Insert

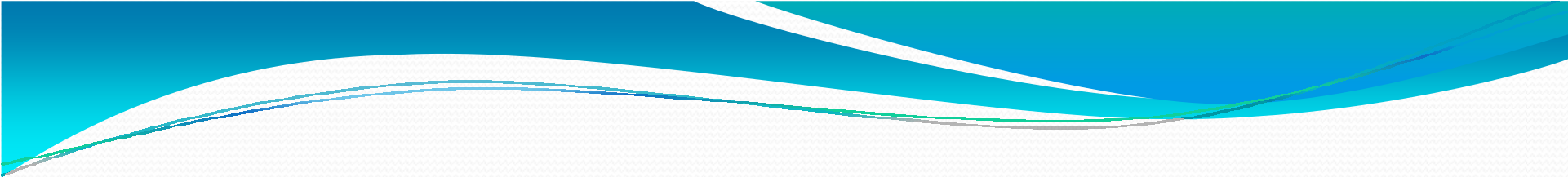

Insert References (PowerPoint)

ตัวอย่างการทำ References

EndNote Find & Insert My References

Author	Year	Title
	2012	Does coconut oil improve cholesterol by raising good cholesterol, or should I use fish oil?
	2012	Does coconut oil improve cholesterol by raising good cholesterol, or should I use fish oil?
Abujazia	2012	The effects of virgin coconut oil on bone oxidative status in ovariectomised rat
Adhikari	2012	Crystallization, Physicochemical Properties, and Oxidative Stability of the Interesterified Hard Fat from Rice Bran
Arunima	2012	Virgin coconut oil improves hepatic lipid metabolism in rats--compared with copra oil, olive oil and sunflower oil
Bennett	2010	Defining and representing all that jazz: An ethnographic study of an African American music in [City]
Bennett	2010	Defining and representing all that jazz: An ethnographic study of an African American music in [City]
Boukas	2013	Coronary artery dilatation and vasculitis in a case of rabies: Similarity with Kawasaki disease?
Boukas	2013	Coronary artery dilatation and vasculitis in a case of rabies: Similarity with Kawasaki disease?
Chang	2010	Kugagui segyehwa: Contemporary "traditional" music and globalization in South Korea
Chang	2010	Kugagui segyehwa: Contemporary "traditional" music and globalization in South Korea

1. นำ cursor วางในตำแหน่งที่ต้องแทรก
2. คลิก Insert Reference
3. พิมพ์บางส่วนข้อมูลอ้างอิง
4. เลือกรายการที่ต้องการอ้างอิง
5. คลิก Insert

ตัวอย่างการทำ References

- Bennett, D. M. (2010). *Defining and representing all that jazz: An ethnographic study of an African American music in Kansas City*. (Ph.D.), Indiana University, United States -- Indiana. Retrieved from <http://search.proquest.com/docview/219966730?accountid=31970> ProQuest Dissertations & Theses (PQDT) database.

Home Insert Design Animations Slide Show Review View EndNote X7

Insert Citation Citations Insert Selected Citation(s) Citations Insert Reference References Insert Selected Reference(s) References

Style: APA 6th Formatting

Go to EndNote Tools EndNote Help

Slides Outline

19 20 21 22

Thank You

Insert Bibliography

Search EndNote libraries to find and insert references in your PowerPoint document.

EndNote PowerPoint Add-in
Press F1 for more help.

EndNote Find & Insert My References

2012 Find

Author	Year	Title
	2012	Does coconut oil improve cholesterol by raising good cholesterol, or should I use fish oil?
	2012	Does coconut oil improve cholesterol by raising good cholesterol, or should I use fish oil?
Abujazia	2012	The effects of virgin coconut oil on bone oxidative status in ovariectomised rat
Adhikari	2012	Crystallization, Physicochemical Properties, and Oxidative Stability of the Interesterified Hard Fat from Rice Bran
Arunima	2012	Virgin coconut oil improves hepatic lipid metabolism in rats--compared with copra oil, olive oil and sunflower oil
Bennett	2010	Defining and representing all that jazz: An ethnographic study of an African American music in Kansas City
Bennett	2010	Defining and representing all that jazz: An ethnographic study of an African American music in Kansas City
Bennett	2010	Defining and representing all that jazz: An ethnographic study of an African American music in Kansas City
Boukas	2013	Coronary artery dilatation and vasculitis in a case of rabies: Similarity with Kawasaki disease?
Boukas	2013	Coronary artery dilatation and vasculitis in a case of rabies: Similarity with Kawasaki disease?
Chang	2010	Kugagui segyehwa: Contemporary "traditional" music and globalization in South Korea
Chang	2010	Kugagui segyehwa: Contemporary "traditional" music and globalization in South Korea

Reference Type: Thesis
 Record Number: 181
 Author: Bennett, Dina M.
 Year: 2010
 Title: Defining and representing all that jazz: An ethnographic study of an African American music in Kansas City
 Academic Department: ProQuest Dissertations and Theses
 Place Published: United States -- Indiana
 University: Indiana University
 Advisor: Maultsby, Portia K.
 Thesis Type: Ph.D.
 ISBN: 9781109693492
 Keywords: Kansas City

Insert Cancel Help

Library: Bond Library.enl 99 items in list

Click to add notes

